

HF/50 MHz TRANSCEIVER

FT-710

EH080H90A

©2022 YAESU MUSEN CO., LTD.

Introduction

This manual provides the technical information necessary for servicing the FT-710 HF/50 MHz TRANSCEIVER.

Servicing this equipment requires expertise in handling surface-mount chip components. Attempts by non-qualified persons to service this equipment may result in permanent damage not covered by the warranty, and may be illegal in some countries.

While we believe the information in this manual to be correct, YAESU assumes no liability for damage that may occur as a result of typographical or other errors that may be present. Your cooperation in pointing out any inconsistencies in the technical information would be appreciated.

Contents

Specifications
Exploded View
Block Diagram
Connection Diagram
Alignment
Board Unit (Schematics, Layouts & Parts)
MAIN Unit
PA Unit
DISPLAY Unit
JACK Unit

Important Note

This transceiver was assembled using Pb (lead) free solder, based on the RoHS specification.

Only lead-free solder (Alloy Composition: Sn-3.0Ag-0.5Cu) should be used for repairs performed on this apparatus. The solder stated above utilizes the alloy composition required for compliance with the lead-free specification, and any solder with the above alloy composition may be used.

General

Tx Frequency Ranges:	1.8MHz - 54MHz (Amateur bands only) 70MHz - 70.5MHz (UK Amateur bands only)
Rx Frequency Range:	30kHz - 75MHz (operating) 1.8MHz - 29.699999MHz (specified performance, Amateur bands only) 50MHz - 53.999999MHz (specified performance, Amateur bands only) 70MHz - 70.499999MHz (specified performance, UK Amateur bands only)
Emission Modes:	A1A (CW), A3E (AM), J3E (LSB, USB), F3E (FM)
Frequency Steps:	1*/5/10/20Hz (CW, SSB, AM), 100Hz (FM) *FINE tuning "ON"
Antenna Impedance:	50Ohms, unbalanced (Antenna Tuner OFF) 16.7 - 150Ohms, unbalanced (Antenna Tuner ON, 1.8MHz - 29.7MHz Amateur bands) 25 - 100Ohms, unbalanced (Antenna Tuner ON, 50MHz Amateur band)
Operating Temperature Range:	+32°F to +122°F (0°C to +50°C)
Frequency Stability:	±0.5ppm (after 1minute @+32°F to +122°F [0°C to +50°C])
Supply Voltage:	DC 13.8V ± 15% (Negative Ground)
Power Consumption (Approx.):	Rx (no signal) 1.8A Rx (signal present) 2.2A Tx (100W) 21A
Dimensions (WxHxD):	9.4" x 3.1" x 9.7" (239 x 80 x 247 mm)
Weight (Approx.):	9.92lbs (4.5kg)

Transmitter

Power Output:	5 - 100 watts (5 - 25W AM carrier)
Modulation Types:	J3E (SSB): Balanced, A3E (AM): Low-Level (Early Stage), F3E (FM): Variable Reactance
Maximum FM Deviation:	±5.0kHz/±2.5kHz (Narrow)
Harmonic Radiation:	Better than -50dB (1.8MHz - 29.7MHz Amateur bands) Better than -63dB (50MHz Amateur band)
SSB Carrier Suppression:	At least 60dB below peak output
Undesired Sideband Suppression:	At least 60dB below peak output
Bandwidth:	3kHz (LSB/USB), 500Hz (CW), 6kHz (AM), 16kHz (FM)
Audio Response (SSB):	Not more than -6dB from 300 to 2700Hz
Microphone Impedance:	600Ohms (200 to 10kOhms)

Receiver

Circuit Type:	Direct Sampling Superheterodyne		
Intermediate Frequencies:	SSB, CW: 18kHz/AM, FM: 24kHz		
Sensitivity:	SSB, CW (BW: 2.4kHz, 10dB S+N/N)		
	1.8MHz - 30MHz	0.16μV (IPO: AMP2)	
	50MHz - 54MHz	0.125μV (IPO: AMP2)	
	70MHz - 70.5MHz	0.16μV (IPO: AMP2)	
	AM (BW: 6kHz, 10dB S+N/N, 30 % modulation @400Hz)		
	0.5MHz - 1.8MHz	6.3μV	
	1.8MHz - 30MHz	2μV (IPO: AMP2)	
	50MHz - 54MHz	1μV (IPO: AMP2)	
	70MHz - 70.5MHz	2μV (IPO: AMP2)	
	FM (BW: 12kHz, 12dB SINAD, 3.5kHz DEV @1kHz)		
	28 - 30MHz	0.25μV (IPO: AMP2)	
	50MHz - 54MHz	0.2μV (IPO: AMP2)	
	70MHz - 70.5MHz	0.25μV (IPO: AMP2)	
Selectivity (typ):	Mode	-6dB	-60dB
	CW (BW: 0.5kHz)	0.5kHz or better	750Hz or less
	SSB (BW: 2.4kHz)	2.4kHz or better	3.6kHz or less
	AM (BW: 6kHz)	6kHz or better	15kHz or less
	FM (BW: 12kHz)	12kHz or better	25kHz or less
Image Rejection:	70dB or better (1.8MHz - 28MHz Amateur bands)		
	60dB or better (50MHz Amateur band)		
Maximum Audio Output:	2.5 W into 4Ohms with 10% THD		
Audio Output Impedance:	4 to 16Ohms (4Ohms: nominal)		
Conducted Radiation:	Less than 4nW		

Specifications are subject to change, in the interest of technical improvement, without notice or obligation, and are guaranteed only within the amateur bands.

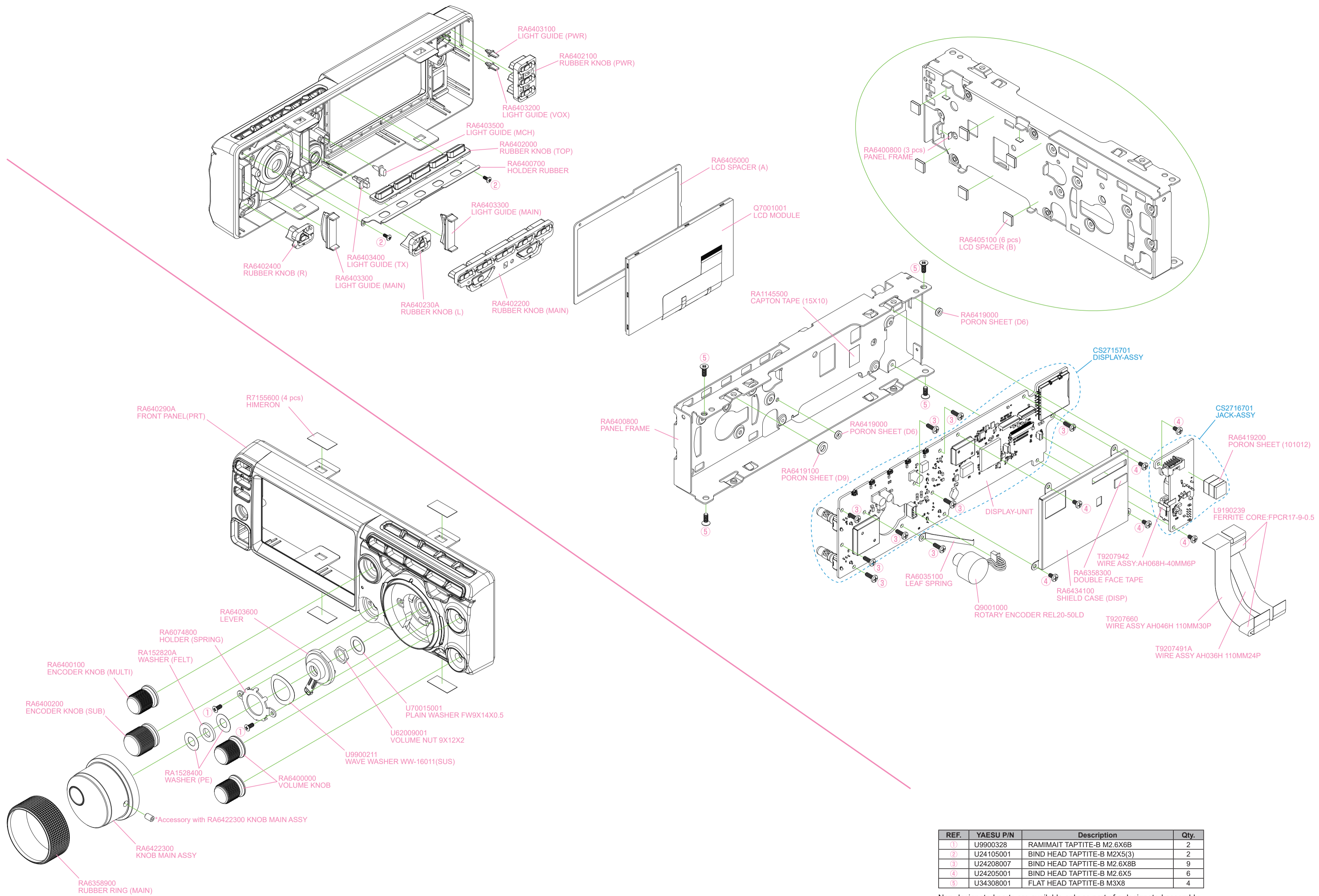

BLOCK-DIAGRAM

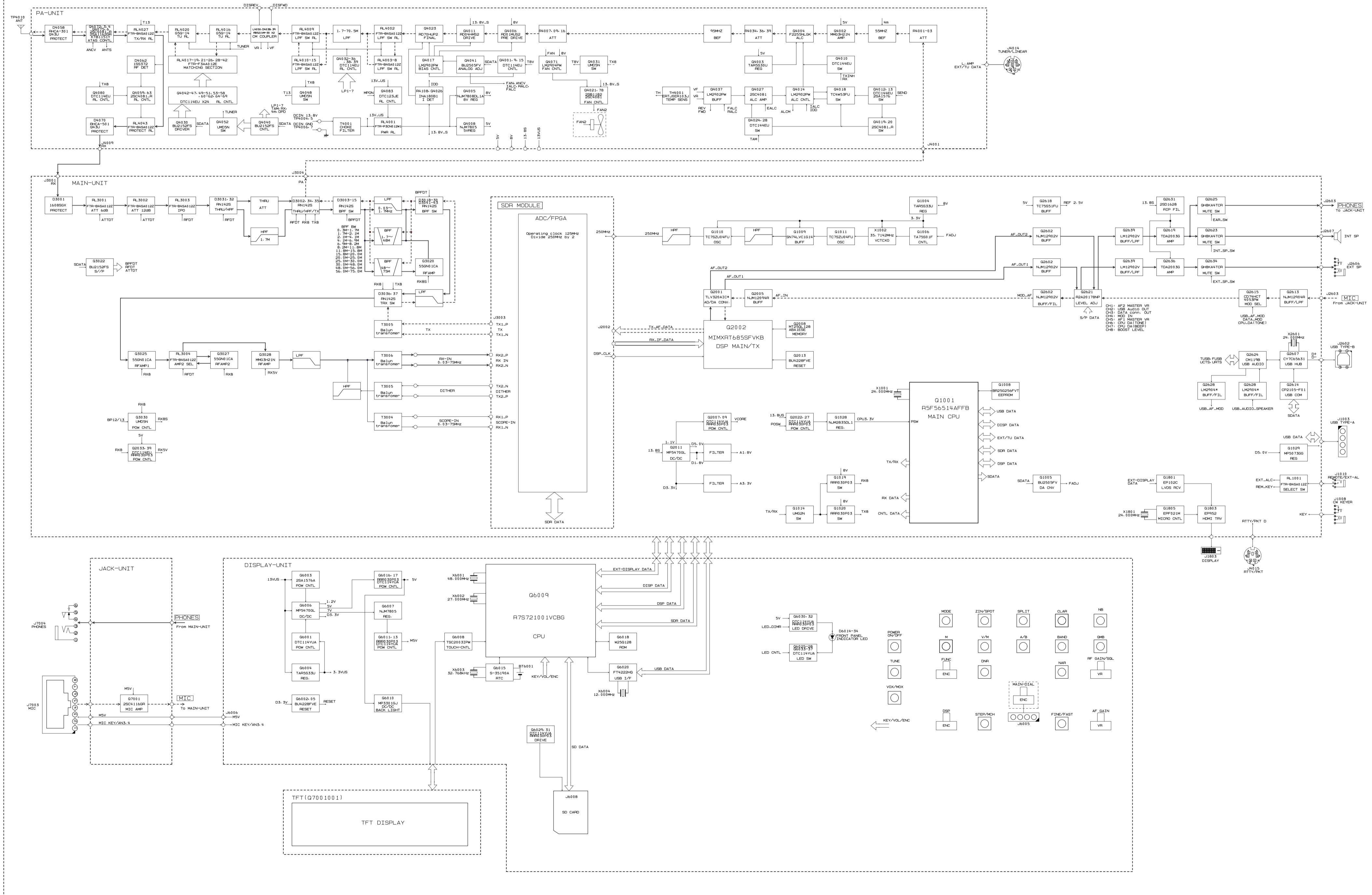

CONNECTION DIAGRAM -1



Introduction and Precautions

Realignment may be required after the components have been replaced.

We recommend that authorized Yaesu Technicians, who are experienced with the circuitry and fully equipped to align our products, perform alignments.

Those who do undertake any of the following alignments are cautioned to proceed at their own risk. Problems caused by unauthorized attempts at realignment are not covered by the warranty policy.

The need for realignment should be determined to be absolutely necessary.

The following test equipment (and a thorough familiarity with its correct use) is necessary for correct realignment. Most steps do not require all of the equipment listed. The interactions of some adjustments may require that more complex adjustments be performed in a sequence. Do not attempt to perform only a single step unless it is clearly isolated electrically from all other steps. Have all test equipment ready before beginning, and follow all of the steps in a section in the order they are presented.

Required Test Equipment

- ☐ RF Signal Generator
- ☐ AF Signal Generator
- ☐ Spectrum Analyzer good to at least 1GHz.
- ☐ Frequency Counter
- ☐ SINAD Meter
- ☐ RF Millivoltmeter
- ☐ DC Voltmeter
- ☐ DC Ammeter (30A)
- ☐ 16-Ohm Dummy Load (100 watts)
- ☐ 50-Ohm Dummy Load (100 watts)
- ☐ 100-Ohm Dummy Load (200 watts)
- ☐ 150-Ohm Dummy Load (100 watts)
- ☐ In-Line Wattmeter (150 watts, 50-Ohm)
- ☐ 4-Ohm AF Dummy Load (3 watts)
- ☐ 1/4-inch 3-contact Plug

Important Notice

Do not adjust the alignment menus that are not mentioned in this manual.

Alignment Preparation & Precautions

A 50-ohm RF Dummy load and in-line wattmeter must be connected to the "ANT" jack in all procedures that call for transmission, except where specified otherwise. Correct alignment is not possible with an antenna.

After completing one step, read the following step to determine whether the same test equipment will be required. If not, remove the unneeded test equipment before proceeding. (except the dummy load and wattmeter).

Correct alignment requires that the ambient temperature be maintained constant between 68°F to 86°F (20°C to 30°C). When the transceiver is brought into the shop from a hot or cold environment, it should be allowed time to come to room temperature before alignment. Also, the test equipment must be thoroughly warmed up before beginning.

Whenever possible, alignments should be made with oscillator shields and circuit boards firmly affixed in place.

Note: Signal levels in dB referred to in this procedure are based on $0\text{dB}\mu\text{V} = 0.5\mu\text{V}$ (closed circuit).

REF OSC Adjustment

- ❑ Connect the frequency counter to TP1005 on themAIN Unit.
- ❑ Press and hold in the [BAND], [QMB] and [NAR] keys, while turning the radio ON, to enter the alignment mode.
- ❑ Rotate the [FUNC] knob to select the alignment parameter “003 [GN] REF FREQ”.
- ❑ Rotate the [STEP/MCH (DSP)] knob so that the frequency counter reading is “250.000000 ±20Hz”.
- ❑ Press and hold the [FUNC] knob to save the new setting.

TP1005

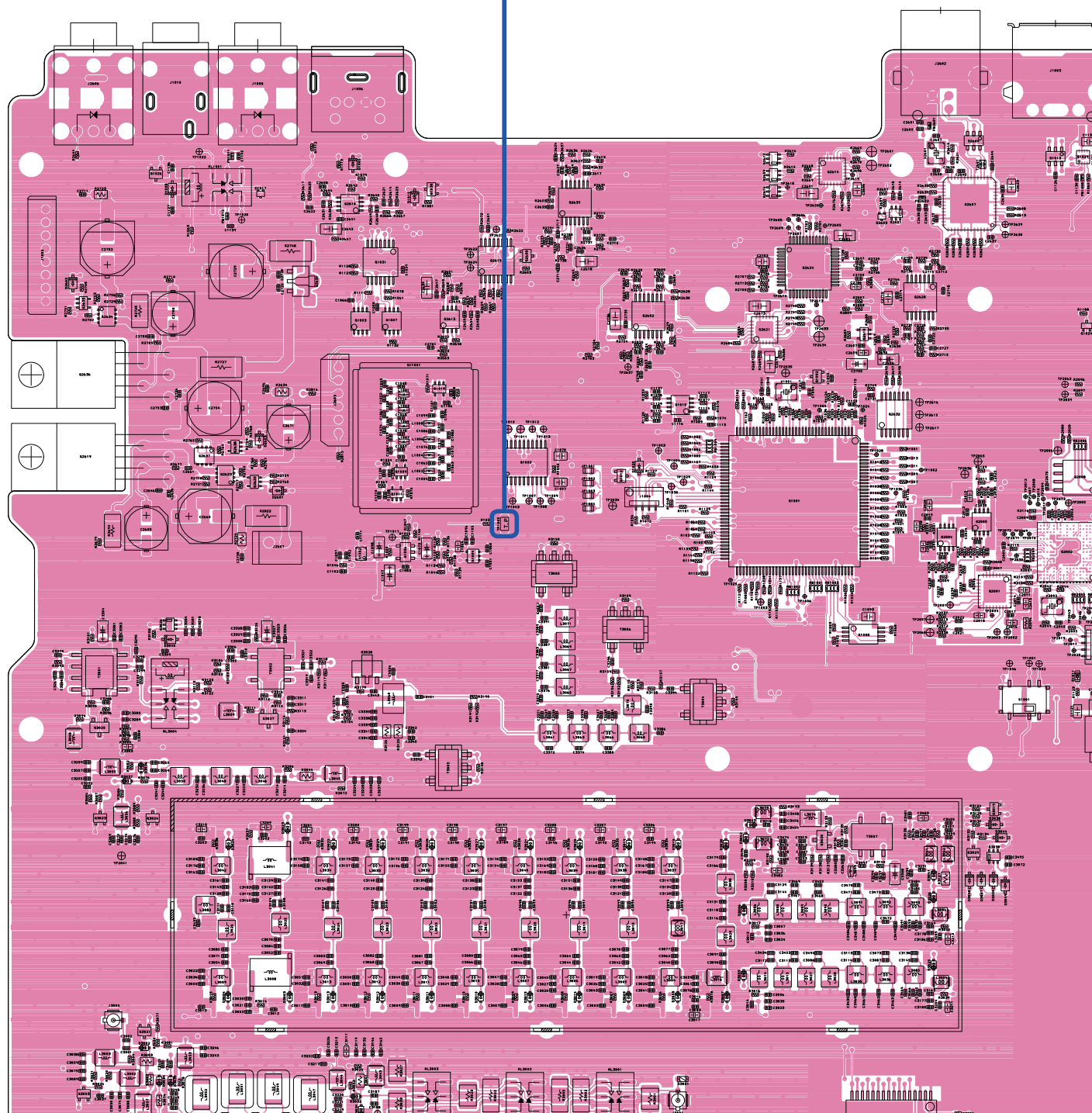

RF AGC Adjustment

- ❑ Press and hold in the [BAND], [QMB] and [NAR] keys, while turning the radio ON, to enter the alignment mode.
 1. Rotate the [FUNC] knob to select the alignment parameter "023 [RX] RF-AGC 7".
 2. Rotate the [STEP/MCH (DSP)] knob so that the parameter indication "255".
- ❑ Perform the same procedures for the Alignment parameter "024 [RX] RF-AGC 14" through "027 [RX] RF-AGC 50".

IF AGC Adjustment

- ❑ Connect the AF millivoltmeter and 4 Ohm dummy load to the EXT SPKR jack.
- ❑ Connect the RF Signal Generator to the ANT jack, then set the output level to 40dBμV.
- ❑ Adjust the [AF GAIN] knob so that the AF millivoltmeter reading is "0 dB".
- ❑ Set the RF Signal Generator output level to 10dBμV.
- ❑ Press and hold in the [BAND], [QMB] and [NAR] keys, while turning the radio ON, to enter the alignment mode.
- ❑ Select the appropriate "Alignment Parameter" using the [FUNC] knob per the chart below, then set the RF Signal Generator output to each frequency & level, and adjust the [STEP/MCH (DSP)] knob for the corresponding AF millivoltmeter reading at each frequency.

Alignment Parameter	RF Signal Generator	Frequency	AF Millivoltmeter
028 [RX] IF-AGC 7	7.150MHz 10dBμV	7.150MHz	-2.0dB ± 0.5dB
029 [RX] IF-AGC 14	14.200MHz 10dBμV	14.200MHz	
030 [RX] IF-AGC 21	21.200MHz 10dBμV	21.200MHz	
031 [RX] IF-AGC 28	28.100MHz 10dBμV	28.100MHz	
032 [RX] IF-AGC 50	50.500MHz 10dBμV	50.500MHz	

- ❑ Press and hold in the [FUNC] knob to save the new setting.

S-meter Adjustment

- ❑ Set the following controls as indicated:
 - [IPO]: AMP1
 - [ATT]: OFF
 - [WIDTH]: 2.4kHz
- ❑ Connect the RF Signal Generator to the ANT jack, then set the frequency to 14.200MHz.
- ❑ Press and hold in the [BAND], [QMB] and [NAR] keys, while turning the radio ON, to enter the alignment mode.
- ❑ Select the appropriate "Alignment Parameter" using the [FUNC] knob per the chart below, then set the RF Signal Generator output to each frequency & level, and adjust the [STEP/MCH (DSP)] knob for the corresponding S-meter reading at each frequency.

Alignment Parameter	RF Signal Generator	S-meter
033 [RX] S-MTR 0	OFF	Parameter "0"
034 [RX] S-MTR 2	+16dBμV	S2
035 [RX] S-MTR 5	+24dBμV	S5
036 [RX] S-MTR 7	+30dBμV	S7
037 [RX] S-MTR 9	+36dBμV	S9
038 [RX] S-MTR +10	+46dBμV	S9+10
039 [RX] S-MTR +20	+56dBμV	S9+20
040 [RX] S-MTR +30	+66dBμV	S9+30
041 [RX] S-MTR +40	+76dBμV	S9+40
042 [RX] S-MTR +50	+86dBμV	S9+50
043 [RX] S-MTR +60	+96dBμV	S9+60

- ❑ Press and hold in the [FUNC] knob to save the new setting.

FM Squelch Adjustment

- ☐ Set the following controls as indicated:
[IPO]: AMP1
[ATT]: OFF
[R.FLT]: 12kHz
- ☐ Set the RF Signal Generator to -8dB μ V at the 51.500MHz of a 1kHz \pm 3.5kHz deviation FM modulation audio signal.
- ☐ Press and hold in the [BAND], [QMB] and [NAR] keys, while turning the radio ON, to enter the alignment mode.
- ☐ Rotate the [FUNC] knob to select the alignment parameter "046 [RX] FM SQL THW".
- ☐ Press the [STEP/MCH (DSP)] knob.
- ☐ Set the RF Signal Generator to -8dB μ V at the 51.500MHz of a 1kHz \pm 1.75kHz deviation FM modulation audio signal.
- ☐ Rotate the [FUNC] knob to select the alignment parameter "047 [RX] FM SQL THN".
- ☐ Press the [STEP/MCH (DSP)] knob.
- ☐ Set the RF Signal Generator to 0dB μ V at the 51.500MHz of a 1kHz \pm 3.5kHz deviation FM modulation audio signal.
- ☐ Rotate the [FUNC] knob to select the alignment parameter "048 [RX] FM SQL TI".
- ☐ Press the [STEP/MCH (DSP)] knob.
- ☐ Press and hold in the [FUNC] knob to save the new setting.

PA Unit Adjustment

Preparation

- ☐ Connect the 50-Ohm Dummy Load and Wattmeter to the ANT jack.
- ☐ Disconnect the coaxial cables from J4001 on the PA Unit, then terminate J4001 with a 50-Ohm resistor.
- ☐ Disconnect the jumper plugs from J4004 and J4005 on the PA Unit.

Pre-Drive Stage Idling Current Adjustment

- ☐ Connect the DC ammeter to J4004 on the PA Unit.
- ☐ Rotate the [FUNC] knob to select the alignment parameter "050 [TX] MF PREDR-BIAS".
- ☐ Press and hold the PTT switch then adjust the [STEP/MCH (DSP)] knob so that the DC ammeter reading is "100mA (± 10 mA)".
- ☐ Release the PTT switch.
- ☐ Rotate the [FUNC] knob to select the alignment parameter "053 [TX] HF PREDR-BIAS".
- ☐ Press and hold the PTT switch then adjust the [STEP/MCH (DSP)] knob so that the DC ammeter reading is "100mA (± 10 mA)".
- ☐ Release the PTT switch.
- ☐ Rotate the [FUNC] knob to select the alignment parameter "056 [TX] VHF PREDR-BIAS".
- ☐ Press and hold the PTT switch then adjust the [STEP/MCH (DSP)] knob so that the DC ammeter reading is "100mA (± 10 mA)".
- ☐ Release the PTT switch.

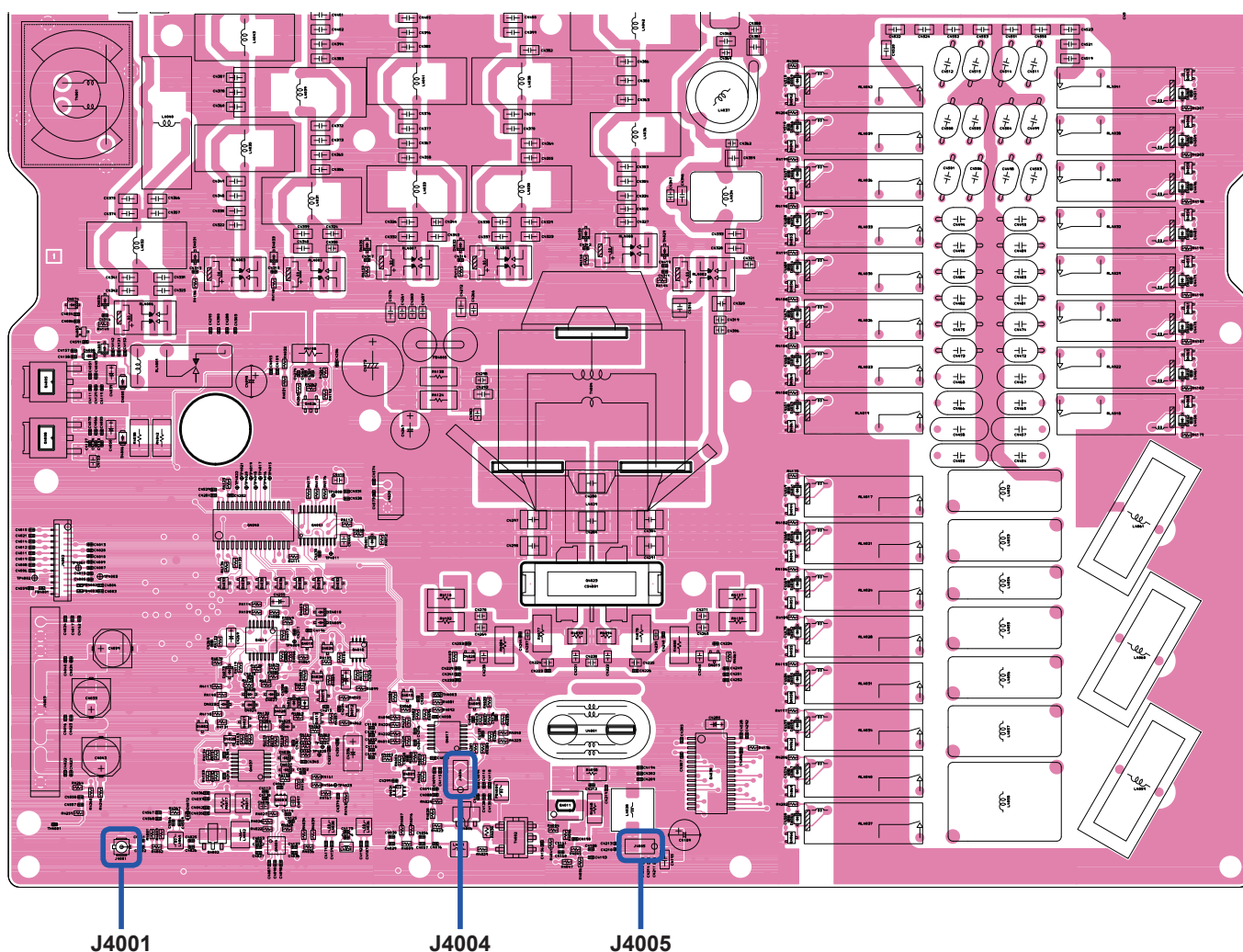

Drive Stage Idling Current Adjustment

- ☐ Connect the DC ammeter to J4005 on the PA Unit.
- ☐ Rotate the [FUNC] knob to select the alignment parameter "051 [TX] MF DRIVE-BIAS".
- ☐ Press and hold the PTT switch then adjust the [STEP/MCH (DSP)] knob so that the DC ammeter reading is "500mA (± 50 mA)".
- ☐ Release the PTT switch.
- ☐ Rotate the [FUNC] knob to select the alignment parameter "054 [TX] HF DRIVE-BIAS".
- ☐ Press and hold the PTT switch then adjust the [STEP/MCH (DSP)] knob so that the DC ammeter reading is "500mA (± 50 mA)".
- ☐ Release the PTT switch.
- ☐ Rotate the [FUNC] knob to select the alignment parameter "057 [TX] VHF DRIVE-BIAS".
- ☐ Press and hold the PTT switch then adjust the [STEP/MCH (DSP)] knob so that the DC ammeter reading is "500mA (± 50 mA)".
- ☐ Release the PTT switch.

Final Stage Idling Current Adjustment

- ☐ Connect the DC ammeter between External Power supply and the transceiver.
- ☐ Rotate the [FUNC] knob to select the alignment parameter "052 [TX] MF FINAL-BIAS".
- ☐ Press and hold the PTT switch then adjust the [STEP/MCH (DSP)] knob so that the DC ammeter reading is "1.0A (± 100 mA)".
- ☐ Release the PTT switch.
- ☐ Rotate the [FUNC] knob to select the alignment parameter "055 [TX] HF FINAL-BIAS".
- ☐ Press and hold the PTT switch then adjust the [STEP/MCH (DSP)] knob so that the DC ammeter reading is "1.5 A (± 150 mA)".
- ☐ Release the PTT switch.
- ☐ Rotate the [FUNC] knob to select the alignment parameter "058 [TX] VHF FINAL-BIAS".
- ☐ Press and hold the PTT switch then adjust the [STEP/MCH (DSP)] knob so that the DC ammeter reading is "1.5 A (± 150 mA)" (European Version: "1.0 A (± 150 mA)").
- ☐ Release the PTT switch.
- ☐ Press and hold in the [FUNC] knob to save the new setting.

Termination

- ☐ Turn OFF the transceiver.
- ☐ Disconnect the 50-Ohm resistors from J4001, then connect the coaxial cables to J4001.
- ☐ Re-connect the jumper plugs to J4004 and J4005.

Current ALC Adjustment

- ☐ Connect the 50-Ohm Dummy Load and Wattmeter to the ANT jack.
- ☐ Set the operating mode to "CW-U".
- ☐ Press and hold in the [BAND], [QMB] and [NAR] keys, while turning the radio ON, to enter the alignment mode.
 1. Rotate the [FUNC] knob to select the alignment parameter "059 [TX] I-ALC 1.8" for the 1.8MHz amateur band's ALC Adjustment.
 2. Key the transmitter, then adjusting the [STEP/MCH (DSP)] knob for 110W on the Wattmeter.
 3. Unkey the transmitter.
- ☐ Perform the same procedures for the Alignment parameter "060 [TX] I-ALC 3.5" through "068 [TX] I-ALC 50".

UK version only

- ☐ Rotate the [FUNC] knob to select the alignment parameter "069 [TX] I-ALC 70" for the 70MHz amateur band's ALC Adjustment.
- ☐ Key the transmitter, then adjusting the [STEP/MCH (DSP)] knob for 60W on the Wattmeter.
- ☐ Unkey the transmitter.
- ☐ Press and hold in the [FUNC] knob to save the new setting.

ALC Meter Adjustment

- ❑ Connect the 50-Ohm Dummy Load and Wattmeter to the ANT jack.
- ❑ Set the following controls as indicated:
MIC GAIN: 50
AMC: 100
- ❑ Press and hold in the [BAND], [QMB] and [NAR] keys, while turning the radio ON, to enter the alignment mode.
- ❑ Rotate the [FUNC] knob to select the alignment parameter "130 [TX] 100W FALC 14".
- ❑ Key the transmitter, then rotate the [STEP/MCH (DSP)] knob for 100W (+5W/-0W) on the Wattmeter.
- ❑ Unkey the transmitter.
- ❑ Rotate the [FUNC] knob to select the alignment parameter "246 [TX] ALC MTR".
- ❑ Connect the Audio Generator to pin 5 of the MIC jack (pin 4: GND).

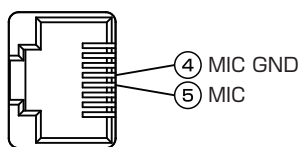

- ❑ Set the Audio Generator to 20mVrms @1kHz.
- ❑ Press and hold the PTT switch, then adjust the Audio Generator output level for 90W - 95W on the Wattmeter.
- ❑ Release the PTT switch.
- ❑ Increase the Audio Generator output level by "9dB".
- ❑ Press the PTT switch, then press the [STEP/MCH (DSP)] knob *while pressing and holding in the PTT switch*.
- ❑ Release the PTT switch.
- ❑ Press and hold in the [FUNC] knob to save the new setting.

TX Output Power Adjustment

PO Meter Adjustment

TXG Adjustment

- ❑ Connect the 50-Ohm Dummy Load and Wattmeter to the ANT jack.
- ❑ Press and hold in the [BAND], [QMB] and [NAR] keys, while turning the radio ON, to enter the alignment mode.
 1. Rotate the [FUNC] knob to select the alignment parameter "072 [TX] 100W TXG 1.8".
 2. Rotate the [STEP/MCH (DSP)] knob so that the parameter indication "200".
 3. Rotate the [FUNC] knob to select the alignment parameter "070 [TX] 100W FALC 1.8".
 4. Press and hold the PTT switch, then rotate the [STEP/MCH (DSP)] knob for 101W (+5W/-1W) on the Wattmeter.
 5. Release the PTT switch.
 6. Rotate the [FUNC] knob to select the alignment parameter "071 [TX] 100W MTR 1.8".
 7. Press and hold the PTT switch, then press the [STEP/MCH (DSP)] knob.
 8. Release the PTT switch.
 9. Rotate the [FUNC] knob to select the alignment parameter "072 [TX] 100W TXG 1.8".
 10. Press and hold the PTT switch, then rotate the [STEP/MCH (DSP)] knob for maximum deflection on the ALC meter zone.
 11. Release the PTT switch.
- ❑ Perform the same procedures for the Alignment parameter "073 [TX] 50W FALC 1.8" through "084 [TX] 5W TXG 1.8" as indicated by the chart on the next page.
- ❑ Perform the same procedures for the Alignment parameter "085 [TX] 100W FALC 3.5" through "219 [TX] 5W TXG 50" (UK version: "234 [TX] 5W TXG 70") as indicated by the chart on the next page.
- ❑ Press and hold in the [FUNC] knob to save the new setting.

Alignment

Alignment parameter	Operation	POWER meter (Adjust to)	ALC Meter Zone (Adjust to)
1.8MHz	Rotate the [STEP/MCH (DSP)] knob	101W (+5W/-1W)	-
		-	Maximum deflection
		50W (+5W/-0W)	-
		-	Maximum deflection
		20W (+2W/-0W)	-
		-	Maximum deflection
		10W (+1W/-0W)	-
		-	Maximum deflection
		5W (+1W/-0W)	-
		-	Maximum deflection

Alignment parameter	Operation	POWER meter (Adjust to)	ALC Meter Zone (Adjust to)
21MHz	Rotate the [STEP/MCH (DSP)] knob	101W (+5W/-1W)	-
		-	Maximum deflection
		50W (+5W/-0W)	-
		-	Maximum deflection
		20W (+2W/-0W)	-
		-	Maximum deflection
		10W (+1W/-0W)	-
		-	Maximum deflection
		5W (+1W/-0W)	-
		-	Maximum deflection

3.5MHz	Rotate the [STEP/MCH (DSP)] knob	101W (+5W/-1W)	-
		-	Maximum deflection
		50W (+5W/-0W)	-
		-	Maximum deflection
		20W (+2W/-0W)	-
		-	Maximum deflection
		10W (+1W/-0W)	-
		-	Maximum deflection
		5W (+1W/-0W)	-
		-	Maximum deflection

24MHz	Rotate the [STEP/MCH (DSP)] knob	101W (+5W/-1W)	-
		-	Maximum deflection
		50W (+5W/-0W)	-
		-	Maximum deflection
		20W (+2W/-0W)	-
		-	Maximum deflection
		10W (+1W/-0W)	-
		-	Maximum deflection
		5W (+1W/-0W)	-
		-	Maximum deflection

7MHz	Rotate the [STEP/MCH (DSP)] knob	101W (+5W/-1W)	-
		-	Maximum deflection
		50W (+5W/-0W)	-
		-	Maximum deflection
		20W (+2W/-0W)	-
		-	Maximum deflection
		10W (+1W/-0W)	-
		-	Maximum deflection
		5W (+1W/-0W)	-
		-	Maximum deflection

28MHz	Rotate the [STEP/MCH (DSP)] knob	101W (+5W/-1W)	-
		-	Maximum deflection
		50W (+5W/-0W)	-
		-	Maximum deflection
		20W (+2W/-0W)	-
		-	Maximum deflection
		10W (+1W/-0W)	-
		-	Maximum deflection
		5W (+1W/-0W)	-
		-	Maximum deflection

10MHz	Rotate the [STEP/MCH (DSP)] knob	101W (+5W/-1W)	-
		-	Maximum deflection
		50W (+5W/-0W)	-
		-	Maximum deflection
		20W (+2W/-0W)	-
		-	Maximum deflection
		10W (+1W/-0W)	-
		-	Maximum deflection
		5W (+1W/-0W)	-
		-	Maximum deflection

50MHz	Rotate the [STEP/MCH (DSP)] knob	101W (+5W/-1W)	-
		-	Maximum deflection
		50W (+5W/-0W)	-
		-	Maximum deflection
		20W (+2W/-0W)	-
		-	Maximum deflection
		10W (+1W/-0W)	-
		-	Maximum deflection
		5W (+1W/-0W)	-
		-	Maximum deflection

14MHz	Rotate the [STEP/MCH (DSP)] knob	101W (+5W/-1W)	-
		-	Maximum deflection
		50W (+5W/-0W)	-
		-	Maximum deflection
		20W (+2W/-0W)	-
		-	Maximum deflection
		10W (+1W/-0W)	-
		-	Maximum deflection
		5W (+1W/-0W)	-
		-	Maximum deflection

UK version only

70MHz	Rotate the [STEP/MCH (DSP)] knob	50W (+0W/-5W)	-
		-	Maximum deflection
		20W (+2W/-0W)	-
		-	Maximum deflection
		10W (+1W/-0W)	-
		-	Maximum deflection
		5W (+1W/-0W)	-
		-	Maximum deflection
		-	Maximum deflection
		-	Maximum deflection

18MHz	Rotate the [STEP/MCH (DSP)] knob	101W (+5W/-1W)	-
		-	Maximum deflection
		50W (+5W/-0W)	-
		-	Maximum deflection
		20W (+2W/-0W)	-
		-	Maximum deflection
		10W (+1W/-0W)	-
		-	Maximum deflection
		5W (+1W/-0W)	-
		-	Maximum deflection

REV-ALC Adjustment

- ❑ Connect the 16.6-Ohm Dummy Load to the ANT jack.
- ❑ Press and hold in the [BAND], [QMB] and [NAR] keys, while turning the radio ON, to enter the alignment mode.
 1. Rotate the [FUNC] knob to select the alignment parameter “235 [TX] REV ALC 1.8”.
 2. Key the transmitter, then rotate the [STEP/MCH (DSP)] knob so that the PO meter (on the front panel) reading is 50 W (+0 W/-20 W).
 3. Unkey the transmitter.
- ❑ Perform the same procedures for the Alignment Menus “236 [TX] REV ALC 3.5” through “244 [TX] REV ALC 50”.
- ❑ Press and hold in the [FUNC] knob to save the new setting.

Alignment Parameter	Operation	PO meter (Adjust to)
235 [TX] REV ALC 1.8	Rotate the [STEP/MCH (DSP)] knob	50 W (+0 W/-20 W)
236 [TX] REV ALC 3.5		
237 [TX] REV ALC 7		
238 [TX] REV ALC 10		
239 [TX] REV ALC 14		
240 [TX] REV ALC 18		
241 [TX] REV ALC 21		
242 [TX] REV ALC 24		
243 [TX] REV ALC 28		
244 [TX] REV ALC 50		

UK version only

- ❑ Connect the 16.6-Ohm Dummy Load to the ANT jack.
- ❑ Rotate the [FUNC] knob to select the alignment parameter “245 [TX] REV ALC 70”.
- ❑ Key the transmitter, then rotate the [STEP/MCH (DSP)] knob so that the PO meter (on the front panel) reading is 25 W (+0 W/-10 W).
- ❑ Unkey the transmitter.
- ❑ Press and hold in the [FUNC] knob to save the new setting.

VDD Meter Adjustment

- ❑ Set the power supply voltage to 13.8V.
- ❑ Press and hold in the [BAND], [QMB] and [NAR] keys, while turning the radio ON, to enter the alignment mode.
- ❑ Rotate the [FUNC] knob to select the alignment parameter “001 [GN] VDD MTR”.
- ❑ Press the [STEP/MCH (DSP)] knob.
- ❑ Press and hold in the [FUNC] knob to save the new setting.

OTHER Adjustments

- ❑ Press and hold in the [BAND], [QMB] and [NAR] keys, while turning the radio ON, to enter the alignment mode.
- ❑ Rotate the [FUNC] knob to select the alignment parameter, then rotate the [STEP/MCH (DSP)] knob so that the parameter. Referring to table below.

Alignment Parameter	Parameter
002 [GN] FAN	195
015 [MT] VDD MTR POS	210
049 [RX] SCOPE SDR REF	170
261 [TX] IDD MTR	60

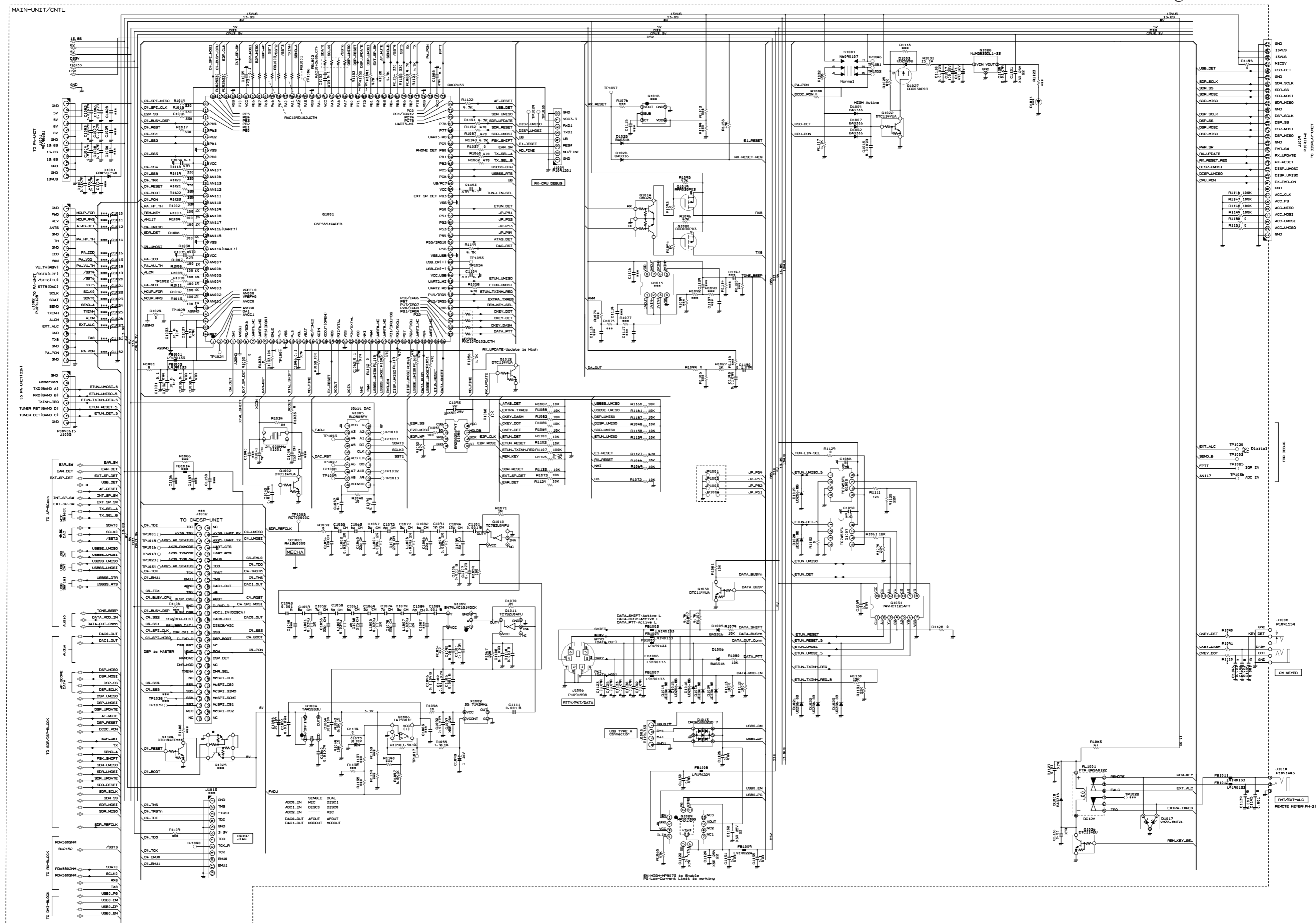

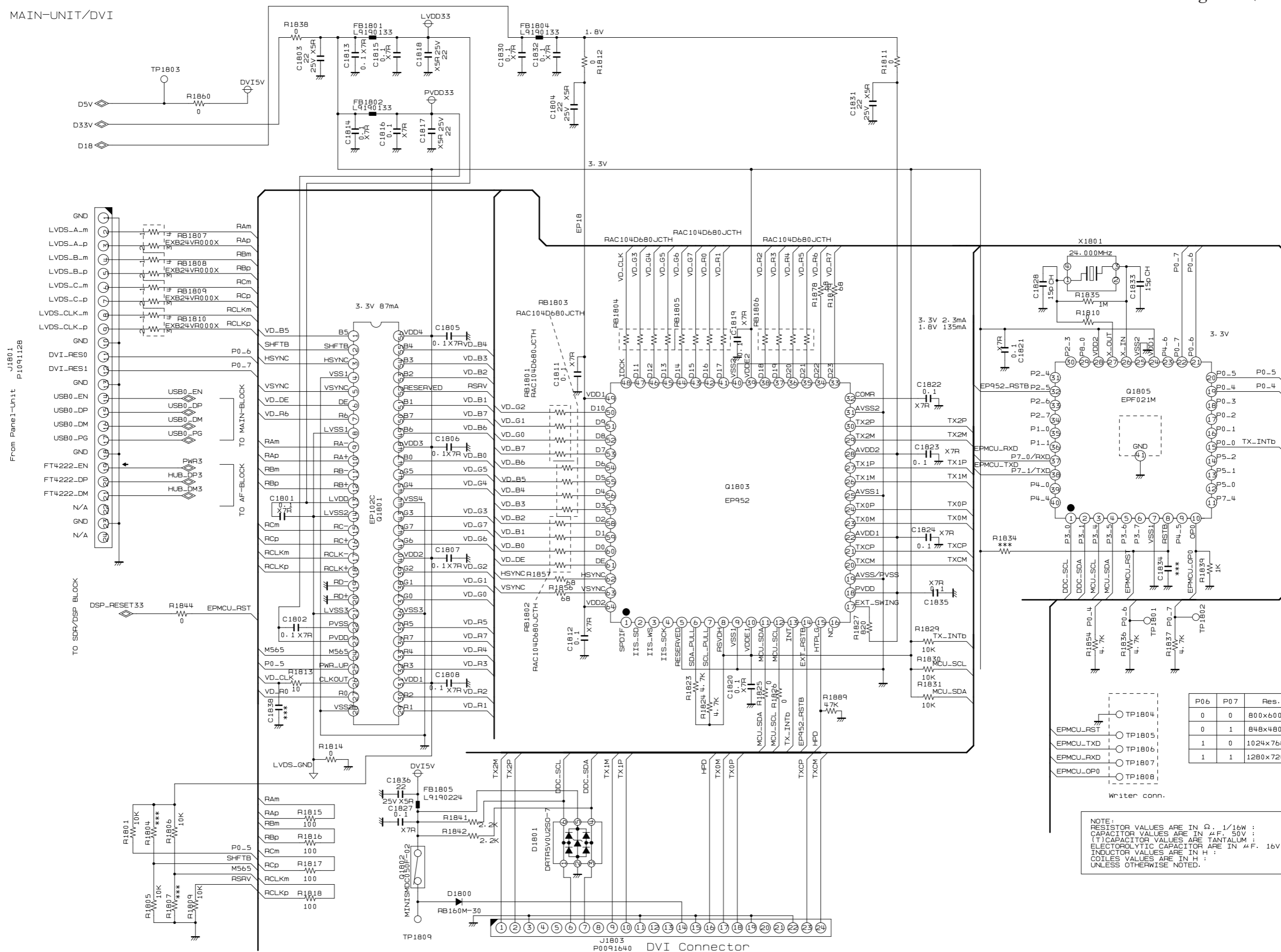

MAIN-UNIT/SDR-DSP

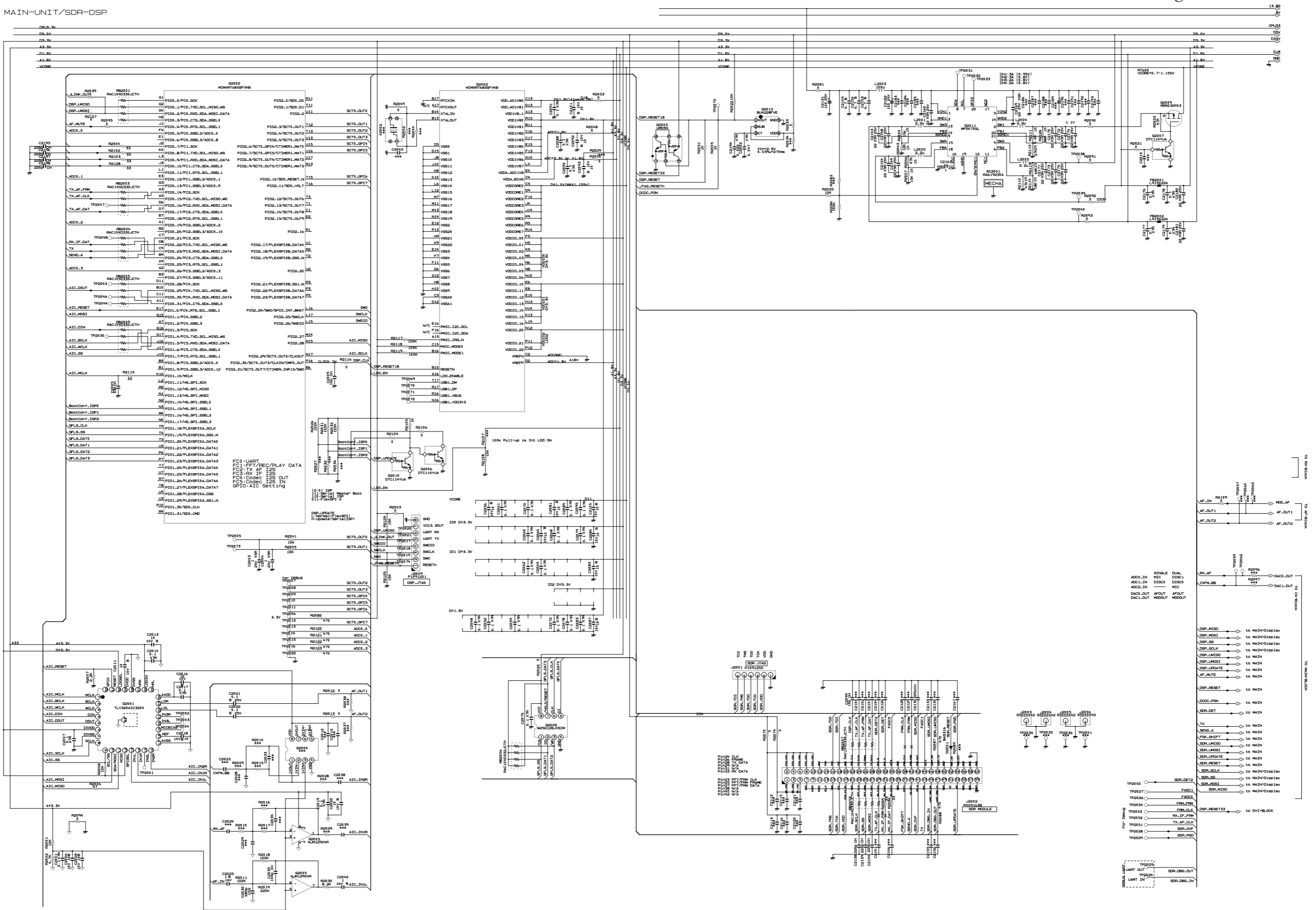

MAIN-UNIT/AF



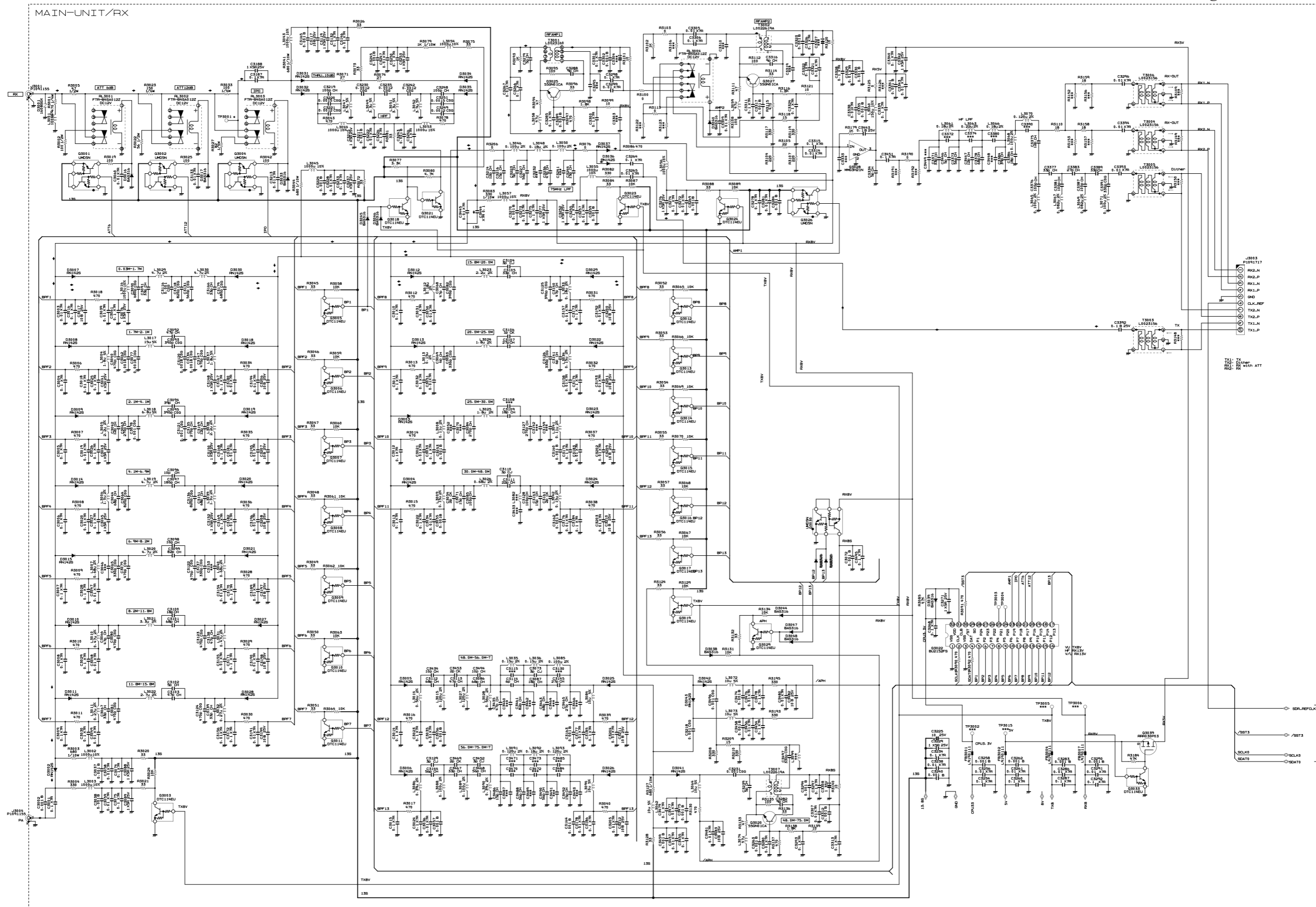

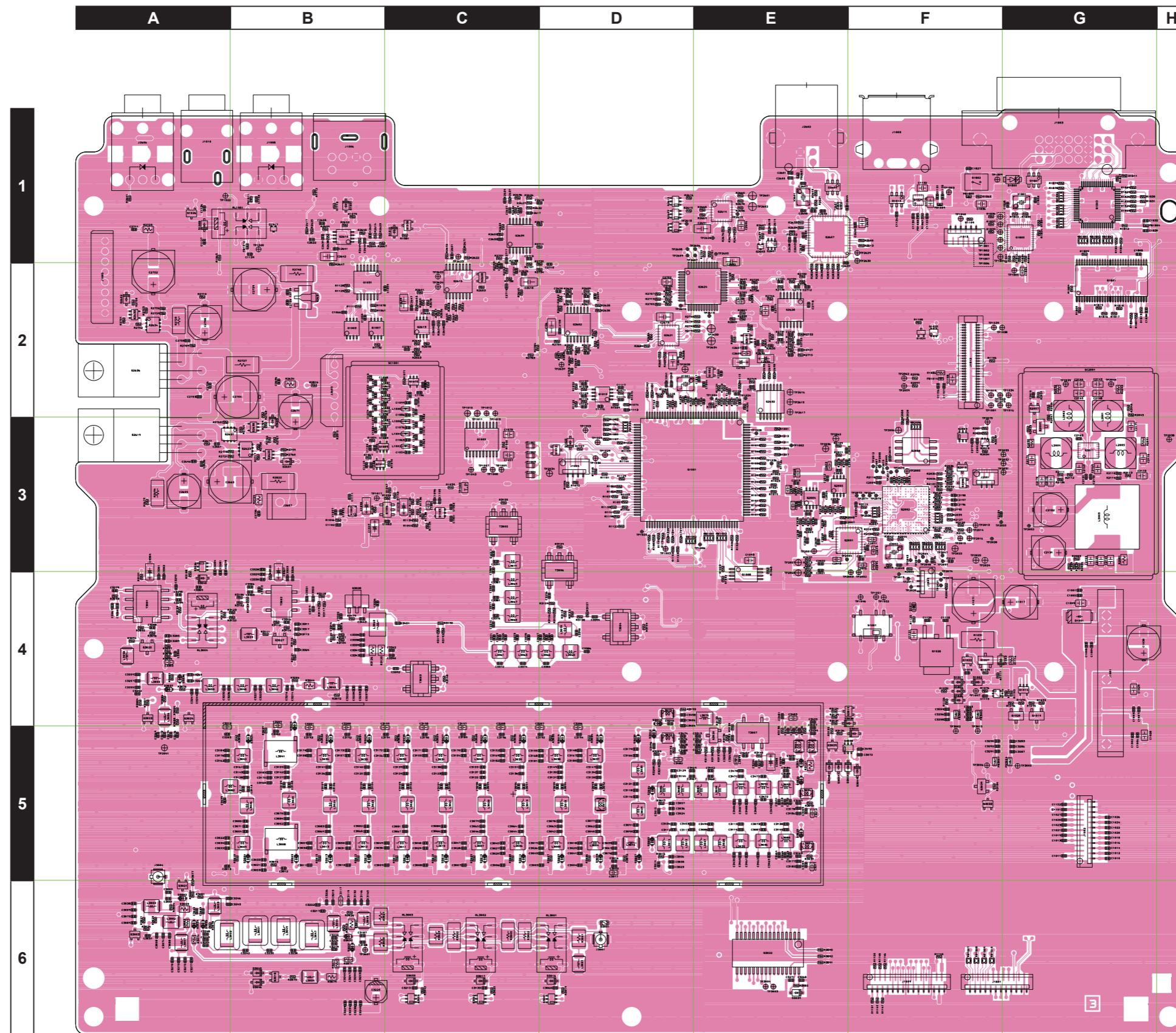

MAIN Unit
Parts Layout (side B)

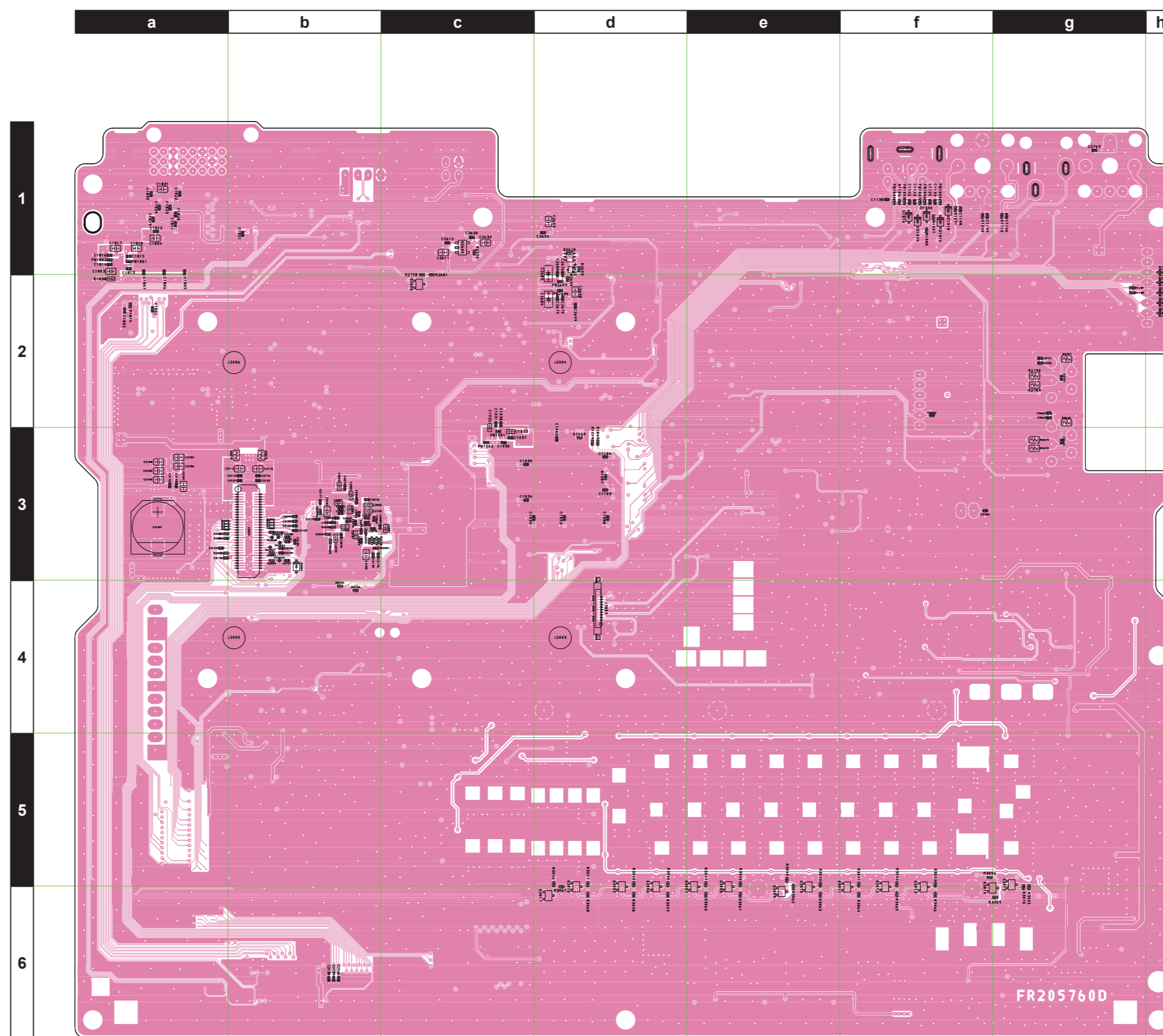

MAIN Unit

Parts List

REF	DESCRIPTION	VALUE	V/W	TOL.	MFR'S DESIG	YAESU P/N	VERS.	LOT	SIDE	LAY ADR
C 1001	CHIP CAP.	0.01uF	50V	X7R	GRM155R71H103KA88D	K22178848		1-	A	G4
C 1002	CHIP CAP.	0.01uF	50V	X7R	GRM155R71H103KA88D	K22178848		1-	A	G5
C 1003	CHIP CAP.	0.01uF	50V	X7R	GRM155R71H103KA88D	K22178848		1-	A	G4
C 1004	CHIP CAP.	0.01uF	50V	X7R	GRM155R71H103KA88D	K22178848		1-	A	G4
C 1005	CHIP CAP.	0.1uF	50V	X7R	GRM155R71H104KE14D	K22178872		1-	A	G4
C 1006	CHIP CAP.	0.1uF	50V	X7R	GRM155R71H104KE14D	K22178872		1-	A	G5
C 1007	CHIP CAP.	0.1uF	50V	X7R	GRM155R71H104KE14D	K22178872		1-	A	G4
C 1008	CHIP CAP.	0.1uF	50V	X7R	GRM155R71H104KE14D	K22178872		1-	A	G4
C 1010	CHIP CAP.	0.01uF	50V	X7R	GRM155R71H103KA88D	K22178848		2-	A	G5
C 1011	CHIP CAP.	0.01uF	50V	X7R	GRM155R71H103KA88D	K22178848		2-	A	G5
C 1015	CHIP CAP.	0.01uF	50V	X7R	GRM155R71H103KA88D	K22178848		1-	A	F4
C 1017	AL.ELECTRO.CAP.	100uF	25V		UWT1E101MCL1GS	K48140032		1	A	G4
C 1017	AL.ELECTRO.CAP.	330uF	16V		VP1C331ME077000CE0	K48120045		2-	A	G4
C 1031	CHIP CAP.	0.1uF	50V	X7R	GRM155R71H104KE14D	K22178872		1-	B	c2
C 1032	CHIP CAP.	10uF	10V	B	GRM188B31A106ME69D	K22104810		1-	B	c3
C 1033	CHIP CAP.	10uF	10V	B	GRM188B31A106ME69D	K22104810		1-	B	c3
C 1034	CHIP CAP.	0.1uF	50V	X7R	GRM155R71H104KE14D	K22178872		1-	B	c3
C 1035	CHIP CAP.	0.1uF	50V	X7R	GRM155R71H104KE14D	K22178872		1-	B	c3
C 1036	CHIP CAP.	0.1uF	50V	X7R	GRM155R71H104KE14D	K22178872		1-	B	c3
C 1037	CHIP CAP.	0.01uF	50V	X7R	GRM155R71H103KA88D	K22178848		1-	B	c3
C 1038	CHIP CAP.	0.1uF	50V	X7R	GRM155R71H104KE14D	K22178872		1-	B	c2
C 1039	CHIP CAP.	0.1uF	50V	X7R	GRM155R71H104KE14D	K22178872		1-	B	d3
C 1041	CHIP CAP.	15pF	50V	CH	GRM1552C1H150JA01D	K22178216		1-	A	D2
C 1042	CHIP CAP.	0.01uF	50V	X7R	GRM155R71H103KA88D	K22178848		1-	A	E2
C 1043	CHIP CAP.	0.001uF	50V	B	GRM155B11H102KA01D	K22178809		1-	A	B2
C 1044	CHIP CAP.	15pF	50V	CH	GRM1552C1H150JA01D	K22178216		1-	A	E2
C 1045	CHIP TA.CAP.	10uF	16V		TMCMA1C106MTRF	K78120077		1-	A	B3
C 1046	CHIP CAP.	0.1uF	50V	X7R	GRM155R71H104KE14D	K22178872		1-	A	E2
C 1049	CHIP CAP.	8pF	50V	CH	GRM1552C1H8R0DA01D	K22178210		1-	A	B2
C 1050	CHIP CAP.	0.1uF	50V	X7R	GRM155R71H104KE14D	K22178872		1-	A	B2
C 1051	CHIP CAP.	0.01uF	50V	X7R	GRM155R71H103KA88D	K22178848		1-	A	C3
C 1052	CHIP CAP.	7pF	50V	CH	GRM1552C1H7R0DA01D	K22178209		1-	A	B2
C 1053	CHIP CAP.	0.1uF	50V	X7R	GRM155R71H104KE14D	K22178872		1-	B	d3
C 1054	CHIP CAP.	10pF	50V	CH	GRM1552C1H100JA01D	K22178212		1-	A	C3
C 1055	CHIP CAP.	6pF	50V	CH	GRM1552C1H6R0DA01D	K22178208		1-	A	C3
C 1056	CHIP CAP.	22pF	50V	CH	GRM1552C1H220JA01D	K22178220		1-	A	B2
C 1057	CHIP CAP.	4.7uF	50V	B	GRM21BB31H475KE51L	K22170859		1-	A	C3
C 1058	CHIP CAP.	5pF	50V	CH	GRM1552C1H5R0CA01D	K22178207		1-	A	B2
C 1059	CHIP CAP.	0.1uF	50V	X7R	GRM155R71H104KE14D	K22178872		1-	A	C2
C 1060	CHIP CAP.	0.01uF	50V	X7R	GRM155R71H103KA88D	K22178848		1-	A	C3
C 1061	CHIP CAP.	6pF	50V	CH	GRM1552C1H6R0DA01D	K22178208		1-	A	B2
C 1062	CHIP CAP.	0.1uF	50V	X7R	GRM155R71H104KE14D	K22178872		1-	B	d3
C 1063	CHIP CAP.	6pF	50V	CH	GRM1552C1H6R0DA01D	K22178208		1-	A	C3
C 1064	CHIP CAP.	10uF	10V	B	GRM188B31A106ME69D	K22104810		1-	A	C3
C 1065	CHIP CAP.	22pF	50V	CH	GRM1552C1H220JA01D	K22178220		1-	A	C3
C 1066	CHIP CAP.	0.1uF	50V	X7R	GRM155R71H104KE14D	K22178872		1-	A	B2
C 1067	CHIP CAP.	5pF	50V	CH	GRM1552C1H5R0CA01D	K22178207		1-	A	C3
C 1068	CHIP CAP.	27pF	50V	CH	GRM1552C1H270JA01D	K22178222		1-	A	B2
C 1069	CHIP CAP.	5pF	50V	CH	GRM1552C1H5R0CA01D	K22178207		1-	A	B2
C 1070	CHIP CAP.	4.7uF	50V	B	GRM21BB31H475KE51L	K22170859		1-	A	C3
C 1071	AL.ELECTRO.CAP.	470uF	16V		16CE470BS	K48120035		1-	A	F4
C 1072	CHIP CAP.	6pF	50V	CH	GRM1552C1H6R0DA01D	K22178208		1-	A	C3
C 1073	CHIP TA.CAP.	10uF	10V		TAJA106M010RNJ	K78100120		1-	A	C3
C 1074	CHIP CAP.	7pF	50V	CH	GRM1552C1H7R0DA01D	K22178209		1-	A	B2
C 1076	CHIP CAP.	27pF	50V	CH	GRM1552C1H270JA01D	K22178222		1-	A	C3
C 1077	CHIP CAP.	5pF	50V	CH	GRM1552C1H5R0CA01D	K22178207		1-	A	C3
C 1078	CHIP CAP.	22pF	50V	CH	GRM1552C1H220JA01D	K22178220		1-	A	B2
C 1079	CHIP CAP.	5pF	50V	CH	GRM1552C1H5R0CA01D	K22178207		1-	A	B3
C 1082	CHIP CAP.	6pF	50V	CH	GRM1552C1H6R0DA01D	K22178208		1-	A	C3
C 1084	CHIP CAP.	6pF	50V	CH	GRM1552C1H6R0DA01D	K22178208		1-	A	B3
C 1086	CHIP CAP.	22pF	50V	CH	GRM1552C1H220JA01D	K22178220		1-	A	C2
C 1088	CHIP CAP.	0.1uF	50V	X7R	GRM155R71H104KE14D	K22178872		1-	B	d3
C 1089	CHIP CAP.	0.001uF	50V	B	GRM155B11H102KA01D	K22178809		1-	A	B3
C 1091	CHIP CAP.	5pF	50V	CH	GRM1552C1H5R0CA01D	K22178207		1-	A	C2
C 1092	CHIP CAP.	0.01uF	50V	X7R	GRM155R71H103KA88D	K22178848		1-	A	B3
C 1093	CHIP CAP.	22uF	25V	X5R	GRM21BR61E226ME44L	K22140830		1-	A	E3
C 1094	CHIP CAP.	10pF	50V	CH	GRM1552C1H100JA01D	K22178212		1-	A	C2
C 1095	CHIP CAP.	0.001uF	50V	B	GRM155B11H102KA01D	K22178809		1-	A	B3
C 1096	CHIP CAP.	0.1uF	10V	B	GRM155B11A104KA01D	K22108802		1-	A	C3
C 1097	CHIP CAP.	1uF	25V	X5R	GRM155R61E105KE11D	K22149010		1-	A	B3
C 1098	CHIP TA.CAP.	1uF	16V		TMCSA1C105MTRF	K78120009		1-	A	B3
C 1099	CHIP CAP.	3pF	50V	CJ	GRM1553C1H3R0BA01D	K22178290		1-	A	C2
C 1100	CHIP CAP.	0.1uF	50V	X7R	GRM155R71H104KE14D	K22178872		1-	A	B3
C 1101	CHIP CAP.	0.001uF	50V	B	GRM155B11H102KA01D	K22178809		1-	A	C2
C 1102	CHIP CAP.	0.01uF	50V	X7R	GRM155R71H103KA88D	K22178848		1-	A	B3

MAIN Unit

Parts List

REF	DESCRIPTION	VALUE	V/W	TOL.	MFR'S DESIG	YAESU P/N	VERS.	LOT	SIDE	LAY ADR
C 1103	CHIP CAP.	0.1uF	50V	X7R	GRM155R71H104KE14D	K22178872		1-	B	d3
C 1104	CHIP CAP.	0.1uF	50V	X7R	GRM155R71H104KE14D	K22178872		1-	B	d3
C 1105	CHIP CAP.	0.001uF	50V	B	GRM155B11H102KA01D	K22178809		1-	A	C3
C 1106	CHIP CAP.	0.001uF	50V	B	GRM155B11H102KA01D	K22178809		1-	A	C2
C 1107	CHIP CAP.	0.1uF	50V	X7R	GRM155R71H104KE14D	K22178872		1-	A	C2
C 1108	CHIP CAP.	0.1uF	50V	X7R	GRM155R71H104KE14D	K22178872		1-	A	B3
C 1110	CHIP CAP.	0.001uF	50V	B	GRM155B11H102KA01D	K22178809		1-	A	B3
C 1111	CHIP CAP.	0.001uF	50V	B	GRM155B11H102KA01D	K22178809		1-	A	B3
C 1118	CHIP CAP.	0.01uF	50V	X7R	GRM155R71H103KA88D	K22178848		1-	A	F4
C 1120	CHIP CAP.	0.01uF	50V	X7R	GRM155R71H103KA88D	K22178848		1-	A	F4
C 1121	CHIP CAP.	22uF	25V	X5R	GRM21BR61E226ME44L	K22140830		1-	A	F4
C 1122	CHIP CAP.	0.1uF	50V	X7R	GRM155R71H104KE14D	K22178872		1-	A	F1
C 1123	CHIP CAP.	0.01uF	50V	X7R	GRM155R71H103KA88D	K22178848		1-	B	f1
C 1124	CHIP CAP.	22uF	25V	X5R	GRM21BR61E226ME44L	K22140830		1-	A	F1
C 1125	CHIP CAP.	0.01uF	50V	X7R	GRM155R71H103KA88D	K22178848		1-	B	f1
C 1126	CHIP CAP.	0.1uF	50V	X7R	GRM155R71H104KE14D	K22178872		1-	A	F1
C 1127	CHIP CAP.	0.01uF	50V	X7R	GRM155R71H103KA88D	K22178848		1-	A	A1
C 1130	CHIP CAP.	0.1uF	50V	X7R	GRM155R71H104KE14D	K22178872		1-	A	F1
C 1131	CHIP CAP.	0.1uF	50V	X7R	GRM155R71H104KE14D	K22178872		1-	A	F1
C 1132	CHIP CAP.	22uF	25V	X5R	GRM21BR61E226ME44L	K22140830		1-	A	F1
C 1133	CHIP CAP.	0.01uF	50V	X7R	GRM155R71H103KA88D	K22178848		1-	B	f1
C 1135	CHIP CAP.	0.1uF	50V	X7R	GRM155R71H104KE14D	K22178872		1-	A	F1
C 1136	CHIP CAP.	0.01uF	50V	X7R	GRM155R71H103KA88D	K22178848		1-	A	A1
C 1138	CHIP CAP.	0.01uF	50V	X7R	GRM155R71H103KA88D	K22178848		1-	B	f1
C 1139	CHIP CAP.	0.001uF	50V	B	GRM155B11H102KA01D	K22178809		1-	A	B1
C 1142	CHIP CAP.	0.01uF	50V	X7R	GRM155R71H103KA88D	K22178848		1-	B	f1
C 1143	CHIP CAP.	0.01uF	50V	X7R	GRM155R71H103KA88D	K22178848		1-	A	E2
C 1145	CHIP CAP.	0.001uF	50V	B	GRM155B11H102KA01D	K22178809		1-	A	B1
C 1146	CHIP CAP.	0.001uF	50V	B	GRM155B11H102KA01D	K22178809		1-	B	g1
C 1148	CHIP CAP.	0.001uF	50V	B	GRM155B11H102KA01D	K22178809		1-	B	f1
C 1149	CHIP CAP.	0.001uF	50V	B	GRM155B11H102KA01D	K22178809		1-	B	f1
C 1150	CHIP CAP.	0.1uF	50V	X7R	GRM155R71H104KE14D	K22178872		1-	A	E2
C 1801	CHIP CAP.	0.1uF	50V	X7R	GRM155R71H104KE14D	K22178872		1-	B	a2
C 1802	CHIP CAP.	0.1uF	50V	X7R	GRM155R71H104KE14D	K22178872		1-	B	a2
C 1803	CHIP CAP.	22uF	25V	X5R	GRM21BR61E226ME44L	K22140830		1-	B	a1
C 1804	CHIP CAP.	22uF	25V	X5R	GRM21BR61E226ME44L	K22140830		1-	B	a1
C 1805	CHIP CAP.	0.1uF	50V	X7R	GRM155R71H104KE14D	K22178872		1-	B	a1
C 1806	CHIP CAP.	0.1uF	50V	X7R	GRM155R71H104KE14D	K22178872		1-	B	a1
C 1807	CHIP CAP.	0.1uF	50V	X7R	GRM155R71H104KE14D	K22178872		1-	B	a1
C 1808	CHIP CAP.	0.1uF	50V	X7R	GRM155R71H104KE14D	K22178872		1-	A	G1
C 1811	CHIP CAP.	0.1uF	50V	X7R	GRM155R71H104KE14D	K22178872		1-	B	a1
C 1812	CHIP CAP.	0.1uF	50V	X7R	GRM155R71H104KE14D	K22178872		1-	B	a1
C 1813	CHIP CAP.	0.1uF	50V	X7R	GRM155R71H104KE14D	K22178872		1-	B	a1
C 1814	CHIP CAP.	0.1uF	50V	X7R	GRM155R71H104KE14D	K22178872		1-	B	a1
C 1815	CHIP CAP.	0.1uF	50V	X7R	GRM155R71H104KE14D	K22178872		1-	B	a1
C 1816	CHIP CAP.	0.1uF	50V	X7R	GRM155R71H104KE14D	K22178872		1-	B	a1
C 1817	CHIP CAP.	22uF	25V	X5R	GRM21BR61E226ME44L	K22140830		1-	B	a1
C 1818	CHIP CAP.	22uF	25V	X5R	GRM21BR61E226ME44L	K22140830		1-	B	a1
C 1819	CHIP CAP.	0.1uF	50V	X7R	GRM155R71H104KE14D	K22178872		1-	B	a1
C 1820	CHIP CAP.	0.1uF	50V	X7R	GRM155R71H104KE14D	K22178872		1-	B	a1
C 1821	CHIP CAP.	0.1uF	50V	X7R	GRM155R71H104KE14D	K22178872		1-	B	b1
C 1822	CHIP CAP.	0.1uF	50V	X7R	GRM155R71H104KE14D	K22178872		1-	B	a1
C 1823	CHIP CAP.	0.1uF	50V	X7R	GRM155R71H104KE14D	K22178872		1-	B	a1
C 1824	CHIP CAP.	0.1uF	50V	X7R	GRM155R71H104KE14D	K22178872		1-	B	a1
C 1827	CHIP CAP.	0.1uF	50V	X7R	GRM155R71H104KE14D	K22178872		1-	A	F1
C 1828	CHIP CAP.	15pF	50V	CH	GRM1552C1H150JA01D	K22178216		1-	A	G1
C 1830	CHIP CAP.	0.1uF	50V	X7R	GRM155R71H104KE14D	K22178872		1-	A	G1
C 1831	CHIP CAP.	22uF	25V	X5R	GRM21BR61E226ME44L	K22140830		1-	B	a1
C 1832	CHIP CAP.	0.1uF	50V	X7R	GRM155R71H104KE14D	K22178872		1-	A	G1
C 1833	CHIP CAP.	15pF	50V	CH	GRM1552C1H150JA01D	K22178216		1-	A	G1
C 1835	CHIP CAP.	0.1uF	50V	X7R	GRM155R71H104KE14D	K22178872		1-	B	a1
C 1836	CHIP CAP.	22uF	25V	X5R	GRM21BR61E226ME44L	K22140830		1-	A	F1
C 2001	CHIP CAP.	0.1uF	50V	X7R	GRM155R71H104KE14D	K22178872		1-	A	E3
C 2002	CHIP CAP.	0.047uF	50V	X7R	GRM155R71H473KE14D	K22178864		1-	A	F3
C 2003	CHIP CAP.	1uF	25V	X5R	GRM155R61E105KE11D	K22149010		1-	A	F3
C 2004	CHIP CAP.	1uF	25V	X5R	GRM155R61E105KE11D	K22149010		1-	A	F3
C 2005	CHIP CAP.	33pF	50V	CH	GRM1552C1H330JA01D	K22178224		1-	A	F3
C 2006	CHIP CAP.	10uF	10V	B	GRM188B31A106ME69D	K22104810		1-	A	E3
C 2007	CHIP CAP.	0.1uF	50V	X7R	GRM155R71H104KE14D	K22178872		1-	A	E3
C 2008	CHIP CAP.	10uF	10V	B	GRM188B31A106ME69D	K22104810		1-	A	E3
C 2009	CHIP CAP.	10pF	50V	CH	GRM1552C1H100JA01D	K22178212		1-	A	F3
C 2011	CHIP CAP.	10uF	10V	B	GRM188B31A106ME69D	K22104810		1-	A	F3
C 2013	CHIP CAP.	10uF	10V	B	GRM188B31A106ME69D	K22104810		1-	A	F3
C 2014	CHIP CAP.	0.1uF	50V	X7R	GRM155R71H104KE14D	K22178872		1-	A	F3
C 2016	CHIP CAP.	10uF	10V	B	GRM188B31A106ME69D	K22104810		1-	A	F3

MAIN Unit

Parts List

REF	DESCRIPTION	VALUE	V/W	TOL.	MFR'S DESIG	YAESU P/N	VERS.	LOT	SIDE	LAY ADR
C 2017	CHIP CAP.	0.1uF	50V	X7R	GRM155R71H104KE14D	K22178872		1-	A	F3
C 2018	CHIP CAP.	10uF	10V	B	GRM188B31A106ME69D	K22104810		1-	A	E3
C 2019	CHIP CAP.	0.1uF	50V	X7R	GRM155R71H104KE14D	K22178872		1-	A	E3
C 2020	CHIP CAP.	10uF	10V	B	GRM188B31A106ME69D	K22104810		1-	A	E3
C 2021	CHIP CAP.	0.1uF	25V	B	GRM155B31E104KA87D	K22148838		1-	A	E3
C 2022	CHIP CAP.	0.1uF	25V	B	GRM155B31E104KA87D	K22148838		1-	A	E3
C 2025	CHIP CAP.	1uF	16V	B	GRM155B31C105KA12D	K22128817		1-	A	E3
C 2030	CHIP CAP.	680pF	50V	C0G	GRM1555C1H681JA01D	K22179752		1-	A	E3
C 2035	CHIP CAP.	100pF	50V	CH	GRM1552C1H101JA01D	K22178236		1-	A	E3
C 2040	CHIP CAP.	1uF	16V	B	GRM155B31C105KA12D	K22128817		1-	A	E3
C 2048	CHIP CAP.	0.1uF	50V	X7R	GRM155R71H104KE14D	K22178872		1-	B	b3
C 2052	CHIP CAP.	0.1uF	50V	X7R	GRM155R71H104KE14D	K22178872		1-	B	b3
C 2056	CHIP CAP.	10uF	10V	B	GRM188B31A106ME69D	K22104810		1-	B	b3
C 2059	CHIP CAP.	0.1uF	50V	X7R	GRM155R71H104KE14D	K22178872		1-	B	b3
C 2060	CHIP CAP.	0.1uF	50V	X7R	GRM155R71H104KE14D	K22178872		1-	B	b3
C 2061	CHIP CAP.	0.1uF	50V	X7R	GRM155R71H104KE14D	K22178872		1-	B	b3
C 2062	CHIP CAP.	0.1uF	50V	X7R	GRM155R71H104KE14D	K22178872		1-	B	b3
C 2064	CHIP CAP.	10uF	10V	B	GRM188B31A106ME69D	K22104810		1-	B	b3
C 2065	CHIP CAP.	0.1uF	50V	X7R	GRM155R71H104KE14D	K22178872		1-	B	b3
C 2068	CHIP CAP.	0.1uF	50V	X7R	GRM155R71H104KE14D	K22178872		1-	B	b3
C 2070	CHIP CAP.	0.1uF	50V	X7R	GRM155R71H104KE14D	K22178872		1-	B	b3
C 2072	CHIP CAP.	0.1uF	50V	X7R	GRM155R71H104KE14D	K22178872		1-	B	b3
C 2075	CHIP CAP.	0.1uF	50V	X7R	GRM155R71H104KE14D	K22178872		1-	A	F3
C 2078	CHIP CAP.	0.1uF	50V	X7R	GRM155R71H104KE14D	K22178872		1-	B	b3
C 2079	CHIP CAP.	0.1uF	50V	X7R	GRM155R71H104KE14D	K22178872		1-	B	b3
C 2081	CHIP CAP.	10uF	10V	B	GRM188B31A106ME69D	K22104810		1-	B	b3
C 2083	CHIP CAP.	0.1uF	50V	X7R	GRM155R71H104KE14D	K22178872		1-	B	b3
C 2084	CHIP CAP.	10uF	10V	B	GRM188B31A106ME69D	K22104810		1-	B	b3
C 2085	CHIP CAP.	10uF	10V	B	GRM188B31A106ME69D	K22104810		1-	B	b3
C 2087	CHIP CAP.	10uF	10V	B	GRM188B31A106ME69D	K22104810		1-	B	c3
C 2088	CHIP CAP.	0.1uF	50V	X7R	GRM155R71H104KE14D	K22178872		1-	B	b3
C 2089	CHIP CAP.	0.1uF	50V	X7R	GRM155R71H104KE14D	K22178872		1-	B	b3
C 2090	CHIP CAP.	0.1uF	50V	X7R	GRM155R71H104KE14D	K22178872		1-	B	b3
C 2091	CHIP CAP.	0.1uF	50V	X7R	GRM155R71H104KE14D	K22178872		1-	B	b3
C 2092	CHIP CAP.	10uF	10V	B	GRM188B31A106ME69D	K22104810		1-	B	b3
C 2093	CHIP CAP.	10uF	10V	B	GRM188B31A106ME69D	K22104810		1-	B	b3
C 2095	CHIP CAP.	0.1uF	50V	X7R	GRM155R71H104KE14D	K22178872		1-	B	b3
C 2099	CHIP CAP.	10pF	50V	CH	GRM1552C1H100JA01D	K22178212		1-	B	b3
C 2101	CHIP CAP.	10uF	10V	B	GRM188B31A106ME69D	K22104810		1-	B	b3
C 2105	CHIP CAP.	10uF	10V	B	GRM188B31A106ME69D	K22104810		1-	B	b3
C 2130	CHIP CAP.	220pF	50V	CH	GRM1552C1H221JA01D	K22179713		1-	B	b3
C 2131	AL.ELECTRO.CAP.	100uF	25V		UWT1E101MCL1GS	K48140032		1-	A	G3
C 2138	CHIP CAP.	220pF	50V	CH	GRM1552C1H221JA01D	K22179713		1-	B	b6
C 2139	CHIP CAP.	220pF	50V	CH	GRM1552C1H221JA01D	K22179713		1-	B	b6
C 2140	CHIP CAP.	220pF	50V	CH	GRM1552C1H221JA01D	K22179713		1-	B	b6
C 2143	CHIP CAP.	22uF	25V	X5R	GRM21BR61E226ME44L	K22140830		1-	A	G2
C 2144	CHIP CAP.	22uF	25V	X5R	GRM21BR61E226ME44L	K22140830		1-	A	G2
C 2145	CHIP CAP.	4.7uF	50V	B	GRM21BB31H475KE51L	K22170859		1-	A	G3
C 2148	CHIP CAP.	22uF	25V	X5R	GRM21BR61E226ME44L	K22140830		1-	A	G2
C 2149	CHIP CAP.	22uF	25V	X5R	GRM21BR61E226ME44L	K22140830		1-	A	G2
C 2150	CHIP CAP.	4.7uF	50V	B	GRM21BB31H475KE51L	K22170859		1-	A	G3
C 2153	CHIP CAP.	4.7uF	50V	B	GRM21BB31H475KE51L	K22170859		1-	A	G3
C 2160	CHIP CAP.	22uF	25V	X5R	GRM21BR61E226ME44L	K22140830		1-	A	G3
C 2163	CHIP CAP.	1uF	25V	X5R	GRM155R61E105KE11D	K22149010		1-	A	G3
C 2169	CHIP CAP.	22uF	25V	X5R	GRM21BR61E226ME44L	K22140830		1-	A	G3
C 2170	CHIP CAP.	22uF	25V	X5R	GRM21BR61E226ME44L	K22140830		1-	A	G3
C 2171	CHIP CAP.	22uF	25V	X5R	GRM21BR61E226ME44L	K22140830		1-	A	G3
C 2172	CHIP CAP.	22uF	25V	X5R	GRM21BR61E226ME44L	K22140830		1-	A	G3
C 2173	CHIP CAP.	22uF	25V	X5R	GRM21BR61E226ME44L	K22140830		1-	A	G3
C 2174	CHIP CAP.	22uF	25V	X5R	GRM21BR61E226ME44L	K22140830		1-	A	G3
C 2175	CHIP CAP.	22uF	25V	X5R	GRM21BR61E226ME44L	K22140830		1-	A	G3
C 2176	CHIP CAP.	0.1uF	50V	X7R	GRM155R71H104KE14D	K22178872		1-	B	b3
C 2177	CHIP CAP.	0.1uF	50V	X7R	GRM155R71H104KE14D	K22178872		1-	B	b3
C 2178	CHIP CAP.	0.1uF	50V	X7R	GRM155R71H104KE14D	K22178872		1-	B	b3
C 2179	CHIP CAP.	0.1uF	50V	X7R	GRM155R71H104KE14D	K22178872		1-	B	b3
C 2180	CHIP CAP.	22uF	25V	X5R	GRM21BR61E226ME44L	K22140830		1-	B	b3
C 2181	CHIP CAP.	22uF	25V	X5R	GRM21BR61E226ME44L	K22140830		1-	B	b3
C 2182	AL.ELECTRO.CAP.	100uF	25V		UWT1E101MCL1GS	K48140032		1-	A	G3
C 2194	CHIP CAP.	0.022uF	50V	X7R	GRM155R71H223KA12D	K22178856		1-	A	F3
C 2195	CHIP CAP.	220pF	50V	CH	GRM1552C1H221JA01D	K22179713		1-	A	F3
C 2196	CHIP CAP.	220pF	50V	CH	GRM1552C1H221JA01D	K22179713		1-	A	F3
C 2197	CHIP CAP.	220pF	50V	CH	GRM1552C1H221JA01D	K22179713		1-	A	F3
C 2198	CHIP CAP.	220pF	50V	CH	GRM1552C1H221JA01D	K22179713		1-	A	F3
C 2601	CHIP CAP.	0.001uF	50V	B	GRM155B11H102KA01D	K22178809		1-	A	E1
C 2602	CHIP CAP.	0.01uF	50V	X7R	GRM155R71H103KA88D	K22178848		1-	B	f2

MAIN Unit

Parts List

REF	DESCRIPTION	VALUE	V/W	TOL.	MFR'S DESIG	YAESU P/N	VERS.	LOT	SIDE	LAY ADR
C 2603	CHIP CAP.	1uF	16V	B	GRM155B31C105KA12D	K22128817		1-	A	D2
C 2604	CHIP CAP.	0.1uF	50V	X7R	GRM155R71H104KE14D	K22178872		1-	A	D2
C 2605	CHIP CAP.	0.001uF	50V	B	GRM155B11H102KA01D	K22178809		1-	A	E1
C 2606	CHIP CAP.	4.7uF	50V	B	GRM21BB31H475KE51L	K22170859		1-	A	E1
C 2607	CHIP CAP.	5pF	50V	CH	GRM1552C1H5R0CA01D	K22178207		1-	A	E1
C 2608	CHIP CAP.	5pF	50V	CH	GRM1552C1H5R0CA01D	K22178207		1-	A	E1
C 2610	CHIP CAP.	47pF	50V	CH	GRM1552C1H470JA01D	K22178228		1-	A	D2
C 2611	CHIP CAP.	22uF	25V	X5R	GRM21BR61E226ME44L	K22140830		1-	B	c1
C 2612	CHIP CAP.	0.01uF	50V	X7R	GRM155R71H103KA88D	K22178848		1-	B	c1
C 2613	CHIP CAP.	0.1uF	50V	X7R	GRM155R71H104KE14D	K22178872		1-	A	D1
C 2614	CHIP CAP.	0.001uF	50V	B	GRM155B11H102KA01D	K22178809		1-	A	E1
C 2615	CHIP CAP.	100pF	50V	CH	GRM1552C1H101JA01D	K22178236		1-	A	D2
C 2616	CHIP CAP.	100pF	50V	CH	GRM1552C1H101JA01D	K22178236		1-	A	D2
C 2617	CHIP CAP.	100pF	50V	CH	GRM1552C1H101JA01D	K22178236		1-	A	C1
C 2618	CHIP CAP.	10uF	25V	X7R	GRM31CR71E106KA12L	K22141819		1-	A	C2
C 2619	CHIP CAP.	0.1uF	50V	X7R	GRM155R71H104KE14D	K22178872		1-	A	E1
C 2620	CHIP CAP.	0.1uF	50V	X7R	GRM155R71H104KE14D	K22178872		1-	A	E1
C 2621	CHIP CAP.	0.1uF	50V	X7R	GRM155R71H104KE14D	K22178872		1	A	B1
C 2621	CHIP CAP.	1uF	16V	B	GRM155B31C105KA12D	K22128817		2-	A	B1
C 2622	CHIP CAP.	0.1uF	50V	X7R	GRM155R71H104KE14D	K22178872		1-	A	B1
C 2623	CHIP CAP.	22uF	25V	X5R	GRM21BR61E226ME44L	K22140830		1-	A	F1
C 2624	CHIP CAP.	0.0033uF	50V	B	GRM155B11H332KA01D	K22178815		1-	A	C1
C 2625	CHIP CAP.	1uF	16V	B	GRM155B31C105KA12D	K22128817		1-	A	D2
C 2626	CHIP CAP.	0.1uF	50V	X7R	GRM155R71H104KE14D	K22178872		1-	A	C2
C 2627	CHIP CAP.	0.0015uF	50V	B	GRM155B11H152KA01D	K22178811		1-	A	C1
C 2628	CHIP CAP.	0.1uF	50V	X7R	GRM155R71H104KE14D	K22178872		1-	A	E2
C 2629	CHIP CAP.	220pF	50V	B	GRM155B11H221KA01D	K22178801		1-	A	C1
C 2630	CHIP CAP.	0.01uF	50V	X7R	GRM155R71H103KA88D	K22178848		1-	B	c1
C 2632	CHIP CAP.	22uF	25V	X5R	GRM21BR61E226ME44L	K22140830		1-	B	c1
C 2633	CHIP CAP.	0.1uF	50V	X7R	GRM155R71H104KE14D	K22178872		1-	A	E1
C 2634	CHIP CAP.	0.1uF	50V	X7R	GRM155R71H104KE14D	K22178872		1-	A	F1
C 2635	CHIP CAP.	100pF	50V	CH	GRM1552C1H101JA01D	K22178236		1-	A	C1
C 2636	CHIP CAP.	1uF	16V	B	GRM155B31C105KA12D	K22128817		1-	A	A3
C 2637	CHIP CAP.	0.1uF	50V	X7R	GRM155R71H104KE14D	K22178872		1-	A	E1
C 2638	CHIP CAP.	0.1uF	50V	X7R	GRM155R71H104KE14D	K22178872		1-	A	E1
C 2639	CHIP CAP.	10uF	25V	X7R	GRM31CR71E106KA12L	K22141819		1-	A	C2
C 2641	CHIP CAP.	0.1uF	50V	X7R	GRM155R71H104KE14D	K22178872		1-	A	B1
C 2642	CHIP CAP.	10uF	25V	X7R	GRM31CR71E106KA12L	K22141819		1-	A	B1
C 2643	CHIP CAP.	0.1uF	50V	X7R	GRM155R71H104KE14D	K22178872		1-	A	E1
C 2644	CHIP CAP.	0.1uF	50V	X7R	GRM155R71H104KE14D	K22178872		1-	A	E1
C 2645	CHIP CAP.	0.1uF	50V	X7R	GRM155R71H104KE14D	K22178872		1-	A	E1
C 2646	CHIP CAP.	0.001uF	50V	B	GRM155B11H102KA01D	K22178809		1-	A	A3
C 2647	CHIP CAP.	0.1uF	50V	X7R	GRM155R71H104KE14D	K22178872		1-	A	C2
C 2648	CHIP CAP.	0.0033uF	50V	B	GRM155B11H332KA01D	K22178815		1-	A	C2
C 2649	CHIP CAP.	0.0015uF	50V	B	GRM155B11H152KA01D	K22178811		1-	A	C2
C 2650	CHIP CAP.	220pF	50V	B	GRM155B11H221KA01D	K22178801		1-	A	C2
C 2651	CHIP CAP.	0.1uF	50V	X7R	GRM155R71H104KE14D	K22178872		1-	A	C1
C 2653	CHIP CAP.	22uF	25V	X5R	GRM21BR61E226ME44L	K22140830		1-	B	d1
C 2654	CHIP CAP.	0.1uF	50V	X7R	GRM155R71H104KE14D	K22178872		1-	B	d1
C 2655	AL.ELECTRO.CAP.	220uF	10V		EEE1AA221XP	K48100007		1-	A	A3
C 2656	CHIP TA.CAP.	10uF	10V		TAJA106M010RNJ	K78100120		1-	A	E2
C 2657	CHIP CAP.	0.1uF	50V	X7R	GRM155R71H104KE14D	K22178872		1-	A	E2
C 2658	CHIP CAP.	0.1uF	50V	X7R	GRM155R71H104KE14D	K22178872		1-	A	B1
C 2659	CHIP CAP.	10uF	25V	B	GRM188R61E106MA73D	K22144818		1-	A	E2
C 2662	CHIP CAP.	0.01uF	50V	X7R	GRM155R71H103KA88D	K22178848		1-	B	g2
C 2663	CHIP CAP.	0.1uF	50V	X7R	GRM155R71H104KE14D	K22178872		1-	B	g2
C 2664	CHIP CAP.	0.1uF	50V	X7R	GRM155R71H104KE14D	K22178872		1-	B	g3
C 2665	AL.ELECTRO.CAP.	470uF	16V		16CE470BS	K48120035		1-	A	B3
C 2669	CHIP CAP.	0.1uF	50V	X7R	GRM155R71H104KE14D	K22178872		1-	A	E2
C 2670	CHIP CAP.	10uF	25V	X7R	GRM31CR71E106KA12L	K22141819		1-	A	D2
C 2671	AL.ELECTRO.CAP.	100uF	16V		EEE1CA101WP	K48120012		1-	A	B2
C 2673	CHIP CAP.	10uF	25V	X7R	GRM31CR71E106KA12L	K22141819		1-	A	D2
C 2675	CHIP CAP.	0.1uF	50V	X7R	GRM155R71H104KE14D	K22178872		1-	B	d2
C 2676	CHIP CAP.	0.1uF	50V	X7R	GRM155R71H104KE14D	K22178872		1-	B	d1
C 2679	CHIP CAP.	0.1uF	50V	X7R	GRM155R71H104KE14D	K22178872		1-	B	d2
C 2680	CHIP CAP.	0.1uF	50V	X7R	GRM155R71H104KE14D	K22178872		1-	B	d1
C 2682	CHIP CAP.	10uF	25V	X7R	GRM31CR71E106KA12L	K22141819		1-	A	E1
C 2684	CHIP TA.CAP.	10uF	16V		TMCMA1C106MTRF	K78120077		1-	B	d2
C 2685	CHIP TA.CAP.	10uF	16V		TMCMA1C106MTRF	K78120077		1-	B	d1
C 2691	CHIP CAP.	10uF	25V	X7R	GRM31CR71E106KA12L	K22141819		1-	A	E1
C 2696	CHIP CAP.	0.1uF	50V	X7R	GRM155R71H104KE14D	K22178872		1-	A	B2
C 2697	CHIP CAP.	0.1uF	50V	X7R	GRM155R71H104KE14D	K22178872		1-	A	E2
C 2698	CHIP CAP.	22uF	25V	X5R	GRM21BR61E226ME44L	K22140830		1-	B	d2
C 2699	CHIP CAP.	0.01uF	50V	X7R	GRM155R71H103KA88D	K22178848		1-	B	d2
C 2700	CHIP CAP.	0.1uF	50V	X7R	GRM155R71H104KE14D	K22178872		1-	A	E2

MAIN Unit

Parts List

REF	DESCRIPTION	VALUE	V/W	TOL.	MFR'S DESIG	YAESU P/N	VERS.	LOT	SIDE	LAY ADR
C 2701	CHIP CAP.	1uF	16V	B	GRM155B31C105KA12D	K22128817		1-	A	C2
C 2702	CHIP CAP.	22uF	25V	X5R	GRM21BR61E226ME44L	K22140830		1-	A	D2
C 2703	CHIP CAP.	100pF	50V	CH	GRM1552C1H101JA01D	K22178236		1-	A	C2
C 2704	CHIP CAP.	0.01uF	50V	X7R	GRM155R71H103KA88D	K22178848		1-	A	D2
C 2705	CHIP CAP.	0.1uF	50V	X7R	GRM155R71H104KE14D	K22178872		1-	A	E2
C 2706	CHIP CAP.	10uF	10V	B	GRM188B31A106ME69D	K22104810		1-	A	E2
C 2708	AL.ELECTRO.CAP.	220uF	10V		EEE1AA221XP	K48100007		1-	A	A2
C 2710	CHIP CAP.	0.1uF	50V	X7R	GRM155R71H104KE14D	K22178872		1-	A	D2
C 2711	CHIP CAP.	0.1uF	50V	X7R	GRM155R71H104KE14D	K22178872		1-	A	A1
C 2712	CHIP CAP.	0.0033uF	50V	B	GRM155B11H332KA01D	K22178815		1-	A	E2
C 2713	CHIP CAP.	100pF	50V	CH	GRM1552C1H101JA01D	K22178236		1-	A	C1
C 2714	CHIP CAP.	0.0033uF	50V	B	GRM155B11H332KA01D	K22178815		1-	A	C2
C 2715	CHIP CAP.	0.0015uF	50V	B	GRM155B11H152KA01D	K22178811		1-	A	E2
C 2716	CHIP CAP.	22uF	25V	X5R	GRM21BR61E226ME44L	K22140830		1-	A	E2
C 2717	CHIP CAP.	0.0015uF	50V	B	GRM155B11H152KA01D	K22178811		1-	A	C1
C 2718	CHIP CAP.	220pF	50V	B	GRM155B11H221KA01D	K22178801		1-	A	E2
C 2719	CHIP CAP.	0.1uF	50V	X7R	GRM155R71H104KE14D	K22178872		1-	A	E2
C 2720	CHIP CAP.	220pF	50V	B	GRM155B11H221KA01D	K22178801		1-	A	E2
C 2721	CHIP CAP.	220pF	50V	B	GRM155B11H221KA01D	K22178801		1-	A	C2
C 2722	CHIP CAP.	0.0015uF	50V	B	GRM155B11H152KA01D	K22178811		1-	A	E2
C 2724	CHIP CAP.	0.0033uF	50V	B	GRM155B11H332KA01D	K22178815		1-	A	E2
C 2725	CHIP CAP.	0.01uF	50V	X7R	GRM155R71H103KA88D	K22178848		1-	A	B2
C 2726	CHIP CAP.	1uF	16V	B	GRM155B31C105KA12D	K22128817		1-	A	A2
C 2727	CHIP CAP.	0.1uF	25V	B	GRM155B31E104KA87D	K22148838		1-	A	E2
C 2728	CHIP CAP.	0.01uF	50V	X7R	GRM155R71H103KA88D	K22178848		1-	A	B2
C 2729	AL.ELECTRO.CAP.	470uF	16V		16CE470BS	K48120035		1-	A	B2
C 2730	CHIP CAP.	0.1uF	50V	X7R	GRM155R71H104KE14D	K22178872		1-	A	B3
C 2731	CHIP CAP.	0.1uF	50V	X7R	GRM155R71H104KE14D	K22178872		1-	A	E2
C 2735	CHIP CAP.	0.1uF	50V	X7R	GRM155R71H104KE14D	K22178872		1-	A	D2
C 2736	CHIP CAP.	10uF	25V	X7R	GRM31CR71E106KA12L	K22141819		1-	A	D2
C 2751	CHIP CAP.	0.1uF	50V	X7R	GRM155R71H104KE14D	K22178872		1-	B	g2
C 2752	AL.ELECTRO.CAP.	470uF	16V		16CE470BS	K48120035		1-	A	A2
C 2753	CHIP CAP.	0.001uF	50V	B	GRM155B11H102KA01D	K22178809		1-	A	A2
C 2754	AL.ELECTRO.CAP.	470uF	16V		16CE470BS	K48120035		1-	A	B2
C 2755	CHIP TA.CAP.	10uF	10V		TAJA106M010RNJ	K78100120		1-	A	E2
C 2756	CHIP CAP.	0.01uF	50V	X7R	GRM155R71H103KA88D	K22178848		1-	B	g2
C 2757	CHIP CAP.	0.1uF	50V	X7R	GRM155R71H104KE14D	K22178872		1-	B	g2
C 2768	CHIP CAP.	1uF	16V	B	GRM155B31C105KA12D	K22128817		1-	A	D2
C 2769	CHIP CAP.	100pF	50V	CH	GRM1552C1H101JA01D	K22178236		1-	A	D2
C 3001	CHIP CAP.	0.1uF	50V	X7R	GRM155R71H104KE14D	K22178872		1-	A	A6
C 3002	CHIP CAP.	0.001uF	50V	B	GRM155B11H102KA01D	K22178809		1-	A	A6
C 3003	CHIP CAP.	0.01uF	50V	X7R	GRM155R71H103KA88D	K22178848		1-	A	D5
C 3004	CHIP CAP.	0.1uF	50V	X7R	GRM155R71H104KE14D	K22178872		1-	A	D5
C 3005	CHIP CAP.	0.1uF	50V	X7R	GRM155R71H104KE14D	K22178872		1-	A	D5
C 3006	CHIP CAP.	0.1uF	50V	X7R	GRM155R71H104KE14D	K22178872		1-	A	C5
C 3007	CHIP CAP.	0.1uF	50V	X7R	GRM155R71H104KE14D	K22178872		1-	A	C5
C 3008	CHIP CAP.	0.1uF	50V	X7R	GRM155R71H104KE14D	K22178872		1-	A	C5
C 3009	CHIP CAP.	0.1uF	50V	X7R	GRM155R71H104KE14D	K22178872		1-	A	C5
C 3010	CHIP CAP.	0.1uF	50V	X7R	GRM155R71H104KE14D	K22178872		1-	A	B5
C 3011	CHIP CAP.	0.1uF	50V	X7R	GRM155R71H104KE14D	K22178872		1-	A	B5
C 3012	CHIP CAP.	0.1uF	50V	X7R	GRM155R71H104KE14D	K22178872		1-	A	B5
C 3013	CHIP CAP.	0.1uF	50V	X7R	GRM155R71H104KE14D	K22178872		1-	A	A5
C 3014	CHIP CAP.	0.1uF	50V	X7R	GRM155R71H104KE14D	K22178872		1-	A	D5
C 3015	CHIP CAP.	0.1uF	50V	X7R	GRM155R71H104KE14D	K22178872		1-	A	D5
C 3016	CHIP CAP.	0.1uF	50V	X7R	GRM155R71H104KE14D	K22178872		1-	A	D5
C 3017	CHIP CAP.	10uF	25V	B	GRM188R61E106MA73D	K22144818		1-	A	D5
C 3018	CHIP CAP.	0.01uF	50V	X7R	GRM155R71H103KA88D	K22178848		1-	A	D5
C 3019	CHIP CAP.	0.01uF	50V	X7R	GRM155R71H103KA88D	K22178848		1-	A	D5
C 3020	CHIP CAP.	0.01uF	50V	X7R	GRM155R71H103KA88D	K22178848		1-	A	C5
C 3021	CHIP CAP.	0.01uF	50V	X7R	GRM155R71H103KA88D	K22178848		1-	A	B5
C 3022	CHIP CAP.	0.1uF	50V	X7R	GRM155R71H104KE14D	K22178872		1-	A	A5
C 3023	CHIP CAP.	0.1uF	50V	X7R	GRM155R71H104KE14D	K22178872		1-	A	D5
C 3024	CHIP CAP.	0.1uF	50V	X7R	GRM155R71H104KE14D	K22178872		1-	A	D5
C 3025	CHIP CAP.	0.1uF	50V	X7R	GRM155R71H104KE14D	K22178872		1-	A	D5
C 3026	CHIP CAP.	0.1uF	50V	X7R	GRM155R71H104KE14D	K22178872		1-	A	D5
C 3027	CHIP CAP.	0.1uF	50V	X7R	GRM155R71H104KE14D	K22178872		1-	A	C5
C 3028	CHIP CAP.	0.1uF	50V	X7R	GRM155R71H104KE14D	K22178872		1-	A	C5
C 3029	CHIP CAP.	0.1uF	50V	X7R	GRM155R71H104KE14D	K22178872		1-	A	C5
C 3030	CHIP CAP.	0.1uF	50V	X7R	GRM155R71H104KE14D	K22178872		1-	A	C5
C 3031	CHIP CAP.	0.1uF	50V	X7R	GRM155R71H104KE14D	K22178872		1-	A	B5
C 3032	CHIP CAP.	0.1uF	50V	X7R	GRM155R71H104KE14D	K22178872		1-	A	B5
C 3033	CHIP CAP.	0.1uF	50V	X7R	GRM155R71H104KE14D	K22178872		1-	A	B5
C 3034	CHIP CAP.	0.01uF	50V	X7R	GRM155R71H103KA88D	K22178848		1-	A	A5
C 3035	CHIP CAP.	0.01uF	50V	X7R	GRM155R71H103KA88D	K22178848		1-	A	D5
C 3036	CHIP CAP.	0.01uF	50V	X7R	GRM155R71H103KA88D	K22178848		1-	A	D5

MAIN Unit

Parts List

REF	DESCRIPTION	VALUE	V/W	TOL.	MFR'S DESIG	YAESU P/N	VERS.	LOT	SIDE	LAY ADR
C 3037	CHIP CAP.	0.001uF	50V	B	GRM155B11H102KA01D	K22178809		1-	A	A6
C 3038	CHIP CAP.	0.001uF	50V	B	GRM155B11H102KA01D	K22178809		1-	A	A6
C 3039	CHIP CAP.	0.01uF	50V	X7R	GRM155R71H103KA88D	K22178848		1-	A	D5
C 3040	CHIP CAP.	470pF	50V	C0G	GRM1555C1H471JA01D	K22179748		1-	A	D5
C 3041	CHIP CAP.	1uF	25V	X5R	GRM155R61E105KE11D	K22149010		1-	A	D5
C 3042	CHIP CAP.	12pF	50V	CH	GRM1552C1H120GA01D	K22179723		1-	A	D5
C 3043	CHIP CAP.	1uF	25V	X5R	GRM155R61E105KE11D	K22149010		1-	A	D5
C 3044	CHIP CAP.	68pF	50V	CH	GRM1552C1H680JA01D	K22178232		1-	A	C5
C 3045	CHIP CAP.	1uF	25V	X5R	GRM155R61E105KE11D	K22149010		1-	A	C5
C 3047	CHIP CAP.	0.01uF	50V	X7R	GRM155R71H103KA88D	K22178848		1-	A	C5
C 3048	CHIP CAP.	0.01uF	50V	X7R	GRM155R71H103KA88D	K22178848		1-	A	C5
C 3049	CHIP CAP.	0.01uF	50V	X7R	GRM155R71H103KA88D	K22178848		1-	A	C5
C 3050	CHIP CAP.	0.01uF	50V	X7R	GRM155R71H103KA88D	K22178848		1-	A	B5
C 3051	CHIP CAP.	0.01uF	50V	X7R	GRM155R71H103KA88D	K22178848		1-	A	B5
C 3053	CHIP CAP.	0.001uF	50V	B	GRM155B11H102KA01D	K22178809		1-	A	B5
C 3054	CHIP CAP.	2pF	50V	CK	GRM1554C1H2R0CA01D	K22178204		1	A	B5
C 3055	CHIP CAP.	0.001uF	50V	B	GRM155B11H102KA01D	K22178809		1-	A	A5
C 3056	CHIP CAP.	0.001uF	50V	B	GRM155B11H102KA01D	K22178809		1-	A	D5
C 3057	CHIP CAP.	0.001uF	50V	B	GRM155B11H102KA01D	K22178809		1-	A	D5
C 3058	CHIP CAP.	0.01uF	50V	X7R	GRM155R71H103KA88D	K22178848		1-	A	A6
C 3059	CHIP CAP.	0.01uF	50V	X7R	GRM155R71H103KA88D	K22178848		1-	A	A6
C 3060	CHIP CAP.	0.01uF	50V	X7R	GRM155R71H103KA88D	K22178848		1-	A	D6
C 3061	CHIP CAP.	0.1uF	50V	X7R	GRM155R71H104KE14D	K22178872		1-	A	D5
C 3062	CHIP CAP.	0.0018uF	50V	C0G	GRM1555C1H182JA01D	K22179762		1-	A	D5
C 3063	CHIP CAP.	270pF	50V	CH	GRM1552C1H271JA01D	K22179715		1-	A	D5
C 3064	CHIP CAP.	820pF	50V	C0G	GRM1555C1H821JA01D	K22179754		1-	A	C5
C 3065	CHIP CAP.	330pF	50V	C0G	GRM1555C1H331JA01D	K22179744		1-	A	C5
C 3066	CHIP CAP.	47pF	50V	CH	GRM1552C1H470JA01D	K22178228		1-	A	C5
C 3067	CHIP CAP.	33pF	50V	CH	GRM1552C1H330JA01D	K22178224		1-	A	C5
C 3068	CHIP CAP.	47pF	50V	CH	GRM1552C1H470JA01D	K22178228		1-	A	B5
C 3069	CHIP CAP.	6pF	50V	CH	GRM1552C1H6R0DA01D	K22178208		1-	A	B5
C 3071	CHIP CAP.	15pF	50V	CH	GRM1552C1H150JA01D	K22178216		1	A	B5
C 3071	CHIP CAP.	56pF	50V	CH	GRM1552C1H560JA01D	K22178230		2-	A	B5
C 3072	CHIP CAP.	0.001uF	50V	B	GRM155B11H102KA01D	K22178809		1-	A	F5
C 3074	CHIP CAP.	0.1uF	50V	X7R	GRM155R71H104KE14D	K22178872		1-	A	A6
C 3075	CHIP CAP.	0.1uF	50V	X7R	GRM155R71H104KE14D	K22178872		1-	A	A6
C 3076	CHIP CAP.	1uF	25V	X5R	GRM155R61E105KE11D	K22149010		1-	A	D5
C 3077	CHIP CAP.	0.0018uF	50V	C0G	GRM1555C1H182JA01D	K22179762		1-	A	D5
C 3078	CHIP CAP.	0.001uF	50V	C0G	GRM1555C1H102JA01D	K22179756		1-	A	D5
C 3079	CHIP CAP.	470pF	50V	C0G	GRM1555C1H471JA01D	K22179748		1-	A	C5
C 3080	CHIP CAP.	470pF	50V	C0G	GRM1555C1H471JA01D	K22179748		1-	A	C5
C 3081	CHIP CAP.	470pF	50V	C0G	GRM1555C1H471JA01D	K22179748		1-	A	C5
C 3082	CHIP CAP.	390pF	50V	C0G	GRM1555C1H391JA01D	K22179746		1-	A	B5
C 3083	CHIP CAP.	330pF	50V	C0G	GRM1555C1H331JA01D	K22179744		1-	A	B5
C 3084	CHIP CAP.	270pF	50V	CH	GRM1552C1H271JA01D	K22179715		1-	A	B5
C 3085	CHIP CAP.	100pF	50V	CH	GRM1552C1H101JA01D	K22178236		1	A	B5
C 3086	CHIP CAP.	68pF	50V	CH	GRM1552C1H680JA01D	K22178232		1-	A	E5
C 3087	CHIP CAP.	27pF	50V	CH	GRM1552C1H270JA01D	K22178222		1-	A	E5
C 3088	CHIP CAP.	1uF	25V	X5R	GRM155R61E105KE11D	K22149010		1-	A	A6
C 3089	CHIP CAP.	1uF	25V	X5R	GRM155R61E105KE11D	K22149010		1-	A	A6
C 3090	CHIP CAP.	680pF	50V	C0G	GRM1555C1H681JA01D	K22179752		1-	A	D5
C 3091	CHIP CAP.	33pF	50V	CH	GRM1552C1H330JA01D	K22178224		1-	A	D5
C 3092	CHIP CAP.	47pF	50V	CH	GRM1552C1H470JA01D	K22178228		1-	A	D5
C 3093	CHIP CAP.	390pF	50V	C0G	GRM1555C1H391JA01D	K22179746		1-	A	D5
C 3094	CHIP CAP.	39pF	50V	CH	GRM1552C1H390GA01D	K22179703		1-	A	D5
C 3095	CHIP CAP.	390pF	50V	C0G	GRM1555C1H391JA01D	K22179746		1-	A	D5
C 3096	CHIP CAP.	10pF	50V	CH	GRM1552C1H100BA01D	K22178297		1-	A	C5
C 3097	CHIP CAP.	180pF	50V	CH	GRM1552C1H181JA01D	K22179711		1-	A	C5
C 3098	CHIP CAP.	10pF	50V	CH	GRM1552C1H100JA01D	K22178212		1-	A	C5
C 3099	CHIP CAP.	82pF	50V	CH	GRM1552C1H820JA01D	K22178234		1-	A	C5
C 3100	CHIP CAP.	18pF	50V	CH	GRM1552C1H180JA01D	K22178218		1-	A	C5
C 3101	CHIP CAP.	68pF	50V	CH	GRM1552C1H680JA01D	K22178232		1-	A	C5
C 3102	CHIP CAP.	5pF	50V	CH	GRM1552C1H5R0CA01D	K22178207		1-	A	C5
C 3103	CHIP CAP.	47pF	50V	CH	GRM1552C1H470JA01D	K22178228		1-	A	C5
C 3104	CHIP CAP.	3pF	50V	CJ	GRM1553C1H3R0BA01D	K22178290		1-	A	B5
C 3105	CHIP CAP.	33pF	50V	CH	GRM1552C1H330JA01D	K22178224		1-	A	B5
C 3106	CHIP CAP.	1pF	50V	CK	GRM1554C1H1R0CA01D	K22178202		1-	A	B5
C 3107	CHIP CAP.	27pF	50V	CH	GRM1552C1H270JA01D	K22178222		1-	A	B5
C 3109	CHIP CAP.	18pF	50V	CH	GRM1552C1H180JA01D	K22178218		1-	A	B5
C 3110	CHIP CAP.	3pF	50V	CJ	GRM1553C1H3R0BA01D	K22178290		1	A	B5
C 3110	CHIP CAP.	33pF	50V	CH	GRM1552C1H330JA01D	K22178224		2-	A	B5
C 3111	CHIP CAP.	22pF	50V	CH	GRM1552C1H220JA01D	K22178220		1	A	B5
C 3112	CHIP CAP.	68pF	50V	CH	GRM1552C1H680JA01D	K22178232		1-	A	D5
C 3113	CHIP CAP.	47pF	50V	CH	GRM1552C1H470JA01D	K22178228		1-	A	D5
C 3114	CHIP CAP.	15pF	50V	CH	GRM1552C1H150JA01D	K22178216		1-	A	E5

MAIN Unit

Parts List

REF	DESCRIPTION	VALUE	V/W	TOL.	MFR'S DESIG	YAESU P/N	VERS.	LOT	SIDE	LAY ADR
C 3116	CHIP CAP.	0.001uF	50V	C0G	GRM1555C1H102JA01D	K22179756		1-	A	D5
C 3117	CHIP CAP.	10uF	25V	B	GRM188R61E106MA73D	K22144818		1-	A	B6
C 3118	CHIP CAP.	820pF	50V	C0G	GRM1555C1H821JA01D	K22179754		1-	A	D5
C 3119	CHIP CAP.	1uF	25V	X5R	GRM155R61E105KE11D	K22149010		1-	A	B6
C 3120	CHIP CAP.	0.0018uF	50V	C0G	GRM1555C1H182JA01D	K22179762		1-	A	D5
C 3121	CHIP CAP.	0.001uF	50V	C0G	GRM1555C1H102JA01D	K22179756		1-	A	D5
C 3122	CHIP CAP.	470pF	50V	C0G	GRM1555C1H471JA01D	K22179748		1-	A	C5
C 3123	CHIP CAP.	470pF	50V	C0G	GRM1555C1H471JA01D	K22179748		1-	A	C5
C 3124	CHIP CAP.	470pF	50V	C0G	GRM1555C1H471JA01D	K22179748		1-	A	C5
C 3125	CHIP CAP.	390pF	50V	C0G	GRM1555C1H391JA01D	K22179746		1-	A	B5
C 3126	CHIP CAP.	330pF	50V	C0G	GRM1555C1H331JA01D	K22179744		1-	A	B5
C 3127	CHIP CAP.	270pF	50V	CH	GRM1552C1H271JA01D	K22179715		1-	A	B5
C 3128	CHIP CAP.	100pF	50V	CH	GRM1552C1H101JA01D	K22178236		1	A	B5
C 3129	CHIP CAP.	3pF	50V	CJ	GRM1553C1H3R0BA01D	K22178290		1	A	D5
C 3130	CHIP CAP.	22pF	50V	CH	GRM1552C1H220JA01D	K22178220		1-	A	E5
C 3131	CHIP CAP.	560pF	50V	C0G	GRM1555C1H561JA01D	K22179750		1-	A	D5
C 3132	CHIP CAP.	0.1uF	50V	X7R	GRM155R71H104KE14D	K22178872		1-	A	B6
C 3133	CHIP CAP.	0.01uF	50V	X7R	GRM155R71H103KA88D	K22178848		1-	A	C6
C 3134	CHIP CAP.	0.0018uF	50V	C0G	GRM1555C1H182JA01D	K22179762		1-	A	D5
C 3135	CHIP CAP.	270pF	50V	CH	GRM1552C1H271JA01D	K22179715		1-	A	D5
C 3136	CHIP CAP.	820pF	50V	C0G	GRM1555C1H821JA01D	K22179754		1-	A	C5
C 3137	CHIP CAP.	330pF	50V	C0G	GRM1555C1H331JA01D	K22179744		1-	A	C5
C 3138	CHIP CAP.	47pF	50V	CH	GRM1552C1H470JA01D	K22178228		1-	A	C5
C 3139	CHIP CAP.	33pF	50V	CH	GRM1552C1H330JA01D	K22178224		1-	A	C5
C 3140	CHIP CAP.	47pF	50V	CH	GRM1552C1H470JA01D	K22178228		1-	A	B5
C 3141	CHIP CAP.	6pF	50V	CH	GRM1552C1H6R0DA01D	K22178208		1-	A	B5
C 3143	CHIP CAP.	15pF	50V	CH	GRM1552C1H150JA01D	K22178216		1	A	B5
C 3143	CHIP CAP.	56pF	50V	CH	GRM1552C1H560JA01D	K22178230		2-	A	B5
C 3144	CHIP CAP.	56pF	50V	CH	GRM1552C1H560JA01D	K22178230		1	A	D5
C 3144	CHIP CAP.	27pF	50V	CH	GRM1552C1H270JA01D	K22178222		2-	A	D5
C 3145	CHIP CAP.	27pF	50V	CH	GRM1552C1H270JA01D	K22178222		1-	A	E5
C 3146	CHIP CAP.	0.01uF	50V	X7R	GRM155R71H103KA88D	K22178848		1-	A	B6
C 3147	CHIP CAP.	470pF	50V	C0G	GRM1555C1H471JA01D	K22179748		1-	A	D5
C 3148	CHIP CAP.	1uF	25V	X5R	GRM155R61E105KE11D	K22149010		1-	A	D5
C 3149	CHIP CAP.	12pF	50V	CH	GRM1552C1H120GA01D	K22179723		1-	A	D5
C 3150	CHIP CAP.	1uF	25V	X5R	GRM155R61E105KE11D	K22149010		1-	A	D5
C 3151	CHIP CAP.	68pF	50V	CH	GRM1552C1H680JA01D	K22178232		1-	A	C5
C 3152	CHIP CAP.	1uF	25V	X5R	GRM155R61E105KE11D	K22149010		1-	A	C5
C 3154	CHIP CAP.	0.01uF	50V	X7R	GRM155R71H103KA88D	K22178848		1-	A	C5
C 3155	CHIP CAP.	0.01uF	50V	X7R	GRM155R71H103KA88D	K22178848		1-	A	C5
C 3156	CHIP CAP.	0.01uF	50V	X7R	GRM155R71H103KA88D	K22178848		1-	A	C5
C 3157	CHIP CAP.	0.01uF	50V	X7R	GRM155R71H103KA88D	K22178848		1-	A	B5
C 3158	CHIP CAP.	0.01uF	50V	X7R	GRM155R71H103KA88D	K22178848		1-	A	B5
C 3160	CHIP CAP.	0.001uF	50V	B	GRM155B11H102KA01D	K22178809		1-	A	B5
C 3161	CHIP CAP.	2pF	50V	CK	GRM1554C1H2R0CA01D	K22178204		1	A	B5
C 3162	CHIP CAP.	0.001uF	50V	B	GRM155B11H102KA01D	K22178809		1-	A	A5
C 3163	CHIP CAP.	0.001uF	50V	B	GRM155B11H102KA01D	K22178809		1-	A	E5
C 3164	CHIP CAP.	0.001uF	50V	B	GRM155B11H102KA01D	K22178809		1-	A	E5
C 3165	CHIP CAP.	0.001uF	50V	B	GRM155B11H102KA01D	K22178809		1-	A	B6
C 3166	CHIP CAP.	33pF	50V	CH	GRM1552C1H330JA01D	K22178224		1-	A	D5
C 3167	CHIP CAP.	0.1uF	50V	X7R	GRM155R71H104KE14D	K22178872		1-	A	D5
C 3168	CHIP CAP.	0.1uF	50V	X7R	GRM155R71H104KE14D	K22178872		1-	A	D5
C 3169	CHIP CAP.	0.1uF	50V	X7R	GRM155R71H104KE14D	K22178872		1-	A	C5
C 3170	CHIP CAP.	0.1uF	50V	X7R	GRM155R71H104KE14D	K22178872		1-	A	C5
C 3171	CHIP CAP.	0.1uF	50V	X7R	GRM155R71H104KE14D	K22178872		1-	A	C5
C 3172	CHIP CAP.	0.1uF	50V	X7R	GRM155R71H104KE14D	K22178872		1-	A	C5
C 3173	CHIP CAP.	0.1uF	50V	X7R	GRM155R71H104KE14D	K22178872		1-	A	B5
C 3174	CHIP CAP.	0.1uF	50V	X7R	GRM155R71H104KE14D	K22178872		1-	A	B5
C 3175	CHIP CAP.	0.1uF	50V	X7R	GRM155R71H104KE14D	K22178872		1-	A	B5
C 3176	CHIP CAP.	0.01uF	50V	X7R	GRM155R71H103KA88D	K22178848		1-	A	A5
C 3177	CHIP CAP.	0.01uF	50V	X7R	GRM155R71H103KA88D	K22178848		1-	A	E5
C 3178	CHIP CAP.	0.01uF	50V	X7R	GRM155R71H103KA88D	K22178848		1-	A	E5
C 3179	CHIP CAP.	680pF	50V	C0G	GRM1555C1H681JA01D	K22179752		1-	A	D5
C 3180	CHIP CAP.	0.01uF	50V	X7R	GRM155R71H103KA88D	K22178848		1-	A	D5
C 3181	CHIP CAP.	0.01uF	50V	X7R	GRM155R71H103KA88D	K22178848		1-	A	D5
C 3182	CHIP CAP.	0.01uF	50V	X7R	GRM155R71H103KA88D	K22178848		1-	A	C5
C 3183	CHIP CAP.	0.01uF	50V	X7R	GRM155R71H103KA88D	K22178848		1-	A	B5
C 3184	CHIP CAP.	0.1uF	50V	X7R	GRM155R71H104KE14D	K22178872		1-	A	A5
C 3185	CHIP CAP.	0.1uF	50V	X7R	GRM155R71H104KE14D	K22178872		1-	A	E5
C 3186	CHIP CAP.	0.1uF	50V	X7R	GRM155R71H104KE14D	K22178872		1-	A	E5
C 3187	CHIP CAP.	0.1uF	50V	X7R	GRM155R71H104KE14D	K22178872		1-	A	B6
C 3188	CHIP CAP.	1uF	25V	X5R	GRM155R61E105KE11D	K22149010		1-	A	B6
C 3189	CHIP CAP.	0.01uF	50V	X7R	GRM155R71H103KA88D	K22178848		1-	A	C5
C 3190	CHIP CAP.	0.01uF	50V	X7R	GRM155R71H103KA88D	K22178848		1-	A	C5
C 3191	CHIP CAP.	0.01uF	50V	X7R	GRM155R71H103KA88D	K22178848		1-	A	C5

MAIN Unit

Parts List

REF	DESCRIPTION	VALUE	V/W	TOL.	MFR'S DESIG	YAESU P/N	VERS.	LOT	SIDE	LAY ADR
C 3192	CHIP CAP.	0.01uF	50V	X7R	GRM155R71H103KA88D	K22178848		1-	A	B5
C 3193	CHIP CAP.	0.01uF	50V	X7R	GRM155R71H103KA88D	K22178848		1-	A	B5
C 3194	CHIP CAP.	0.01uF	50V	X7R	GRM155R71H103KA88D	K22178848		1-	A	D5
C 3195	CHIP CAP.	0.01uF	50V	X7R	GRM155R71H103KA88D	K22178848		1-	A	D5
C 3196	CHIP CAP.	0.01uF	50V	X7R	GRM155R71H103KA88D	K22178848		1-	A	C5
C 3197	CHIP CAP.	10uF	25V	B	GRM188R61E106MA73D	K22144818		1-	A	C5
C 3198	CHIP CAP.	10uF	25V	B	GRM188R61E106MA73D	K22144818		1-	A	C5
C 3199	CHIP CAP.	10uF	25V	B	GRM188R61E106MA73D	K22144818		1-	A	C5
C 3200	CHIP CAP.	10uF	25V	B	GRM188R61E106MA73D	K22144818		1-	A	B5
C 3201	CHIP CAP.	10uF	25V	B	GRM188R61E106MA73D	K22144818		1-	A	B5
C 3202	CHIP CAP.	0.01uF	50V	X7R	GRM155R71H103KA88D	K22178848		1-	A	B5
C 3203	CHIP CAP.	0.01uF	50V	X7R	GRM155R71H103KA88D	K22178848		1-	A	A5
C 3204	CHIP CAP.	0.01uF	50V	X7R	GRM155R71H103KA88D	K22178848		1-	A	E5
C 3205	CHIP CAP.	0.01uF	50V	X7R	GRM155R71H103KA88D	K22178848		1-	A	E5
C 3206	CHIP CAP.	10uF	25V	B	GRM188R61E106MA73D	K22144818		1-	A	D5
C 3207	CHIP CAP.	10uF	25V	B	GRM188R61E106MA73D	K22144818		1-	A	D5
C 3208	CHIP CAP.	10uF	25V	B	GRM188R61E106MA73D	K22144818		1-	A	C5
C 3209	CHIP CAP.	10uF	25V	B	GRM188R61E106MA73D	K22144818		1-	A	B4
C 3210	CHIP CAP.	10uF	25V	B	GRM188R61E106MA73D	K22144818		1-	A	A5
C 3211	CHIP CAP.	10uF	25V	B	GRM188R61E106MA73D	K22144818		1-	A	E5
C 3212	CHIP CAP.	10uF	25V	B	GRM188R61E106MA73D	K22144818		1-	A	E5
C 3213	CHIP CAP.	0.01uF	50V	X7R	GRM155R71H103KA88D	K22178848		1-	A	C6
C 3214	CHIP CAP.	12pF	50V	CH	GRM1552C1H120JA01D	K22178214		1-	A	B4
C 3215	CHIP CAP.	1uF	25V	X5R	GRM155R61E105KE11D	K22149010		1-	A	B6
C 3216	CHIP CAP.	15pF	50V	CH	GRM1552C1H150JA01D	K22178216		1-	A	B4
C 3217	CHIP CAP.	0.001uF	50V	B	GRM155B11H102KA01D	K22178809		1-	A	B6
C 3218	CHIP CAP.	0.001uF	50V	C0G	GRM1555C1H102JA01D	K22179756		1-	A	D4
C 3219	CHIP CAP.	100pF	50V	CH	GRM1552C1H101JA01D	K22178236		1-	A	B6
C 3220	CHIP CAP.	0.0015uF	50V	C0G	GRM1555C1H152JA01D	K22179760		1-	A	B6
C 3221	CHIP CAP.	0.0012uF	50V	C0G	GRM1555C1H122JA01D	K22179758		1-	A	B6
C 3222	CHIP CAP.	0.01uF	50V	X7R	GRM155R71H103KA88D	K22178848		1-	A	B6
C 3223	CHIP CAP.	5pF	50V	CH	GRM1552C1H5R0CA01D	K22178207		1-	A	B4
C 3224	CHIP CAP.	0.001uF	50V	B	GRM155B11H102KA01D	K22178809		1-	A	B4
C 3225	AL.ELECTRO.CAP.	10uF	25V		VS1E100MB054000CE0	K48140037		1-	A	B6
C 3226	CHIP CAP.	0.1uF	50V	X7R	GRM155R71H104KE14D	K22178872		1-	A	B6
C 3227	CHIP CAP.	56pF	50V	CH	GRM1552C1H560JA01D	K22178230		1-	A	B4
C 3228	CHIP CAP.	0.01uF	50V	X7R	GRM155R71H103KA88D	K22178848		1-	A	B4
C 3229	CHIP CAP.	1uF	25V	X5R	GRM155R61E105KE11D	K22149010		1-	A	B6
C 3230	CHIP CAP.	0.0012uF	50V	C0G	GRM1555C1H122JA01D	K22179758		1-	A	B6
C 3231	CHIP CAP.	0.001uF	50V	C0G	GRM1555C1H102JA01D	K22179756		1-	A	E5
C 3233	CHIP CAP.	0.1uF	50V	X7R	GRM155R71H104KE14D	K22178872		1-	A	B4
C 3234	CHIP CAP.	0.1uF	50V	X7R	GRM155R71H104KE14D	K22178872		1-	A	B6
C 3235	CHIP CAP.	0.0012uF	50V	C0G	GRM1555C1H122JA01D	K22179758		1-	A	B6
C 3236	CHIP CAP.	47pF	50V	CH	GRM1552C1H470JA01D	K22178228		1-	A	A4
C 3237	CHIP CAP.	1uF	25V	X5R	GRM155R61E105KE11D	K22149010		1-	A	B4
C 3238	CHIP CAP.	0.01uF	50V	X7R	GRM155R71H103KA88D	K22178848		1-	A	B6
C 3239	CHIP CAP.	5pF	50V	CH	GRM1552C1H5R0CA01D	K22178207		1-	A	E5
C 3240	CHIP CAP.	0.001uF	50V	B	GRM155B11H102KA01D	K22178809		1-	A	B6
C 3242	CHIP CAP.	0.0012uF	50V	C0G	GRM1555C1H122JA01D	K22179758		1-	A	B6
C 3243	CHIP CAP.	0.001uF	50V	B	GRM155B11H102KA01D	K22178809		1-	A	A6
C 3244	CHIP CAP.	15pF	50V	CH	GRM1552C1H150JA01D	K22178216		1-	A	A4
C 3245	CHIP CAP.	0.001uF	50V	B	GRM155B11H102KA01D	K22178809		1-	A	B6
C 3246	CHIP CAP.	0.1uF	50V	X7R	GRM155R71H104KE14D	K22178872		1-	A	A6
C 3247	CHIP CAP.	0.01uF	50V	X7R	GRM155R71H103KA88D	K22178848		1-	A	B6
C 3248	CHIP CAP.	100pF	50V	CH	GRM1552C1H101JA01D	K22178236		1-	A	A6
C 3249	CHIP CAP.	0.0012uF	50V	C0G	GRM1555C1H122JA01D	K22179758		1-	A	A6
C 3250	CHIP CAP.	0.1uF	50V	X7R	GRM155R71H104KE14D	K22178872		1-	A	B6
C 3251	CHIP CAP.	0.0015uF	50V	C0G	GRM1555C1H152JA01D	K22179760		1-	A	A6
C 3252	CHIP CAP.	1uF	25V	X5R	GRM155R61E105KE11D	K22149010		1-	A	A4
C 3253	CHIP CAP.	1uF	25V	X5R	GRM155R61E105KE11D	K22149010		1-	A	B6
C 3254	CHIP CAP.	0.1uF	50V	X7R	GRM155R71H104KE14D	K22178872		1-	A	F4
C 3255	CHIP CAP.	0.1uF	50V	X7R	GRM155R71H104KE14D	K22178872		1-	A	A4
C 3256	CHIP CAP.	0.01uF	50V	X7R	GRM155R71H103KA88D	K22178848		1-	A	F4
C 3257	CHIP CAP.	0.01uF	50V	X7R	GRM155R71H103KA88D	K22178848		1-	A	A4
C 3258	CHIP CAP.	0.001uF	50V	B	GRM155B11H102KA01D	K22178809		1-	A	F4
C 3259	CHIP CAP.	0.001uF	50V	B	GRM155B11H102KA01D	K22178809		1-	A	A4
C 3260	CHIP CAP.	0.1uF	50V	X7R	GRM155R71H104KE14D	K22178872		1-	A	F4
C 3261	CHIP CAP.	0.01uF	50V	X7R	GRM155R71H103KA88D	K22178848		1-	A	F4
C 3262	CHIP CAP.	0.001uF	50V	B	GRM155B11H102KA01D	K22178809		1-	A	F4
C 3263	CHIP CAP.	0.001uF	50V	B	GRM155B11H102KA01D	K22178809		1-	A	E5
C 3264	CHIP CAP.	0.1uF	50V	X7R	GRM155R71H104KE14D	K22178872		1-	A	A4
C 3265	CHIP CAP.	0.01uF	50V	X7R	GRM155R71H103KA88D	K22178848		1-	A	A4
C 3266	CHIP CAP.	0.1uF	50V	X7R	GRM155R71H104KE14D	K22178872		1-	A	A4
C 3267	CHIP CAP.	0.01uF	50V	X7R	GRM155R71H103KA88D	K22178848		1-	A	A4
C 3268	CHIP CAP.	0.1uF	50V	X7R	GRM155R71H104KE14D	K22178872		1-	A	E6

MAIN Unit

Parts List

REF	DESCRIPTION	VALUE	V/W	TOL.	MFR'S DESIG	YAESU P/N	VERS.	LOT	SIDE	LAY ADR
C 3269	CHIP CAP.	0.001uF	50V	B	GRM155B11H102KA01D	K22178809		1-	A	A5
C 3270	CHIP CAP.	0.001uF	50V	B	GRM155B11H102KA01D	K22178809		1-	A	A6
C 3271	CHIP CAP.	1uF	25V	X5R	GRM155R61E105KE11D	K22149010		1-	A	E6
C 3272	CHIP CAP.	0.01uF	50V	X7R	GRM155R71H103KA88D	K22178848		1-	A	A5
C 3273	CHIP CAP.	0.01uF	50V	X7R	GRM155R71H103KA88D	K22178848		1-	A	A6
C 3274	CHIP CAP.	0.1uF	50V	X7R	GRM155R71H104KE14D	K22178872		1-	A	A5
C 3275	CHIP CAP.	0.1uF	50V	X7R	GRM155R71H104KE14D	K22178872		1-	A	A6
C 3276	CHIP CAP.	1uF	25V	X5R	GRM155R61E105KE11D	K22149010		1-	A	A5
C 3277	CHIP CAP.	1uF	25V	X5R	GRM155R61E105KE11D	K22149010		1-	A	A6
C 3278	CHIP CAP.	0.1uF	50V	X7R	GRM155R71H104KE14D	K22178872		1-	A	A4
C 3279	CHIP CAP.	5pF	50V	CH	GRM1552C1H5R0CA01D	K22178207		1-	A	A4
C 3280	CHIP CAP.	0.01uF	50V	X7R	GRM155R71H103KA88D	K22178848		1-	A	E5
C 3281	CHIP CAP.	0.01uF	50V	X7R	GRM155R71H103KA88D	K22178848		1-	A	A4
C 3282	CHIP CAP.	9pF	50V	CH	GRM1552C1H9R0DA01D	K22178211		1-	A	E5
C 3283	CHIP CAP.	0.001uF	50V	B	GRM155B11H102KA01D	K22178809		1-	A	G5
C 3284	CHIP CAP.	0.001uF	50V	B	GRM155B11H102KA01D	K22178809		1-	A	A4
C 3285	CHIP CAP.	0.1uF	50V	X7R	GRM155R71H104KE14D	K22178872		1-	A	A4
C 3286	CHIP CAP.	0.01uF	50V	X7R	GRM155R71H103KA88D	K22178848		1-	A	G5
C 3287	CHIP CAP.	0.1uF	50V	X7R	GRM155R71H104KE14D	K22178872		1-	A	G5
C 3288	CHIP CAP.	9pF	50V	CH	GRM1552C1H9R0DA01D	K22178211		1-	A	A4
C 3289	CHIP CAP.	0.001uF	50V	B	GRM155B11H102KA01D	K22178809		1-	A	A4
C 3290	CHIP CAP.	0.001uF	50V	B	GRM155B11H102KA01D	K22178809		1-	A	F5
C 3291	CHIP CAP.	0.01uF	50V	X7R	GRM155R71H103KA88D	K22178848		1-	A	F5
C 3292	CHIP CAP.	0.1uF	50V	X7R	GRM155R71H104KE14D	K22178872		1-	A	F5
C 3293	CHIP CAP.	0.1uF	50V	X7R	GRM155R71H104KE14D	K22178872		1-	A	E5
C 3294	CHIP CAP.	0.001uF	50V	B	GRM155B11H102KA01D	K22178809		1-	A	E5
C 3296	CHIP CAP.	0.01uF	50V	X7R	GRM155R71H103KA88D	K22178848		1-	A	D4
C 3297	CHIP CAP.	0.1uF	50V	X7R	GRM155R71H104KE14D	K22178872		1-	A	E5
C 3298	CHIP CAP.	0.1uF	50V	X7R	GRM155R71H104KE14D	K22178872		1-	A	A4
C 3299	CHIP CAP.	0.01uF	50V	X7R	GRM155R71H103KA88D	K22178848		1-	A	A4
C 3300	CHIP CAP.	0.1uF	50V	X7R	GRM155R71H104KE14D	K22178872		1-	A	A4
C 3301	CHIP CAP.	0.1uF	50V	X7R	GRM155R71H104KE14D	K22178872		1-	A	A4
C 3302	CHIP CAP.	0.001uF	50V	B	GRM155B11H102KA01D	K22178809		1-	A	A4
C 3305	CHIP CAP.	0.01uF	50V	X7R	GRM155R71H103KA88D	K22178848		1-	A	B4
C 3306	CHIP CAP.	0.1uF	50V	X7R	GRM155R71H104KE14D	K22178872		1-	A	B4
C 3307	CHIP CAP.	0.01uF	50V	X7R	GRM155R71H103KA88D	K22178848		1-	A	E5
C 3308	CHIP TA.CAP.	1uF	35V		TAJA105M035RNJ	K78160098		1-	A	E5
C 3309	CHIP CAP.	0.01uF	50V	X7R	GRM155R71H103KA88D	K22178848		1-	A	A4
C 3311	CHIP CAP.	0.1uF	50V	X7R	GRM155R71H104KE14D	K22178872		1-	A	B4
C 3312	CHIP CAP.	0.001uF	50V	B	GRM155B11H102KA01D	K22178809		1-	A	E5
C 3313	CHIP CAP.	0.1uF	50V	X7R	GRM155R71H104KE14D	K22178872		1-	A	E5
C 3314	CHIP CAP.	0.01uF	50V	X7R	GRM155R71H103KA88D	K22178848		1-	A	B4
C 3315	CHIP CAP.	0.1uF	50V	X7R	GRM155R71H104KE14D	K22178872		1-	A	B4
C 3316	CHIP CAP.	9pF	50V	CH	GRM1552C1H9R0DA01D	K22178211		1-	A	B4
C 3317	CHIP CAP.	0.001uF	50V	B	GRM155B11H102KA01D	K22178809		1-	A	B4
C 3321	CHIP CAP.	0.01uF	50V	X7R	GRM155R71H103KA88D	K22178848		1-	A	B4
C 3322	CHIP CAP.	0.1uF	50V	X7R	GRM155R71H104KE14D	K22178872		1-	A	B4
C 3323	CHIP CAP.	0.001uF	50V	B	GRM155B11H102KA01D	K22178809		1-	A	B4
C 3324	CHIP CAP.	0.1uF	50V	X7R	GRM155R71H104KE14D	K22178872		1-	A	B4
C 3326	CHIP CAP.	0.1uF	50V	X7R	GRM155R71H104KE14D	K22178872		1-	A	B4
C 3328	CHIP CAP.	0.1uF	50V	X7R	GRM155R71H104KE14D	K22178872		1-	A	B3
C 3329	CHIP CAP.	0.01uF	50V	X7R	GRM155R71H103KA88D	K22178848		1-	A	B4
C 3330	CHIP CAP.	0.001uF	50V	B	GRM155B11H102KA01D	K22178809		1-	A	B4
C 3334	CHIP CAP.	5pF	50V	CH	GRM1552C1H5R0CA01D	K22178207		1-	A	B4
C 3335	CHIP CAP.	0.001uF	50V	B	GRM155B11H102KA01D	K22178809		1-	A	B4
C 3338	CHIP CAP.	0.01uF	50V	X7R	GRM155R71H103KA88D	K22178848		1-	A	B4
C 3339	CHIP CAP.	0.1uF	50V	X7R	GRM155R71H104KE14D	K22178872		1-	A	B4
C 3340	CHIP CAP.	0.1uF	50V	X7R	GRM155R71H104KE14D	K22178872		1-	A	C4
C 3341	CHIP CAP.	0.001uF	50V	B	GRM155B11H102KA01D	K22178809		1-	A	B4
C 3342	CHIP CAP.	1uF	25V	X5R	GRM155R61E105KE11D	K22149010		1-	A	C4
C 3343	CHIP CAP.	0.01uF	50V	X7R	GRM155R71H103KA88D	K22178848		1-	A	B4
C 3371	CHIP CAP.	33pF	50V	CH	GRM1552C1H330JA01D	K22178224		1-	A	C4
C 3373	CHIP CAP.	56pF	50V	CH	GRM1552C1H560JA01D	K22178230		1-	A	C4
C 3375	CHIP CAP.	22pF	50V	CH	GRM1552C1H220GA01D	K22179707		1-	A	C4
C 3376	CHIP CAP.	100pF	50V	CH	GRM1552C1H101JA01D	K22178236		1-	A	C4
C 3377	CHIP CAP.	33pF	50V	CH	GRM1552C1H330JA01D	K22178224		1-	A	C4
C 3378	CHIP CAP.	68pF	50V	CH	GRM1552C1H680JA01D	K22178232		1-	A	C4
C 3381	CHIP CAP.	100pF	50V	CH	GRM1552C1H101JA01D	K22178236		1-	A	C4
C 3383	CHIP CAP.	27pF	50V	CH	GRM1552C1H270JA01D	K22178222		1-	A	C4
C 3384	CHIP CAP.	39pF	50V	CH	GRM1552C1H390JA01D	K22178226		1-	A	D4
C 3386	CHIP CAP.	18pF	50V	CH	GRM1552C1H180JA01D	K22178218		1	A	D4
C 3386	CHIP CAP.	15pF	50V	CH	GRM1552C1H150JA01D	K22178216		2-	A	D4
C 3387	CHIP CAP.	100pF	50V	CH	GRM1552C1H101JA01D	K22178236		1-	A	C4
C 3389	CHIP CAP.	33pF	50V	CH	GRM1552C1H330JA01D	K22178224		1-	A	C3
C 3391	CHIP CAP.	330pF	50V	C0G	GRM1555C1H331JA01D	K22179744		1-	A	C3

MAIN Unit

Parts List

REF	DESCRIPTION	VALUE	V/W	TOL.	MFR'S DESIG	YAESU P/N	VERS.	LOT	SIDE	LAY ADR
C 3392	CHIP CAP.	0.1uF	25V	B	GRM155B31E104KA87D	K22148838		1-	A	C4
C 3393	CHIP CAP.	0.01uF	50V	X7R	GRM155R71H103KA88D	K22178848		1-	A	C3
C 3394	CHIP CAP.	0.01uF	50V	X7R	GRM155R71H103KA88D	K22178848		1-	A	D4
C 3434	CHIP CAP.	10pF	50V	CH	GRM1552C1H100JA01D	K22178212		1-	A	D5
C 3435	CHIP CAP.	47pF	50V	CH	GRM1552C1H470JA01D	K22178228		1-	A	E5
C 3443	CHIP CAP.	0.1uF	25V	B	GRM155B31E104KA87D	K22148838		1-	A	B4
C 3444	CHIP CAP.	0.1uF	50V	X7R	GRM155R71H104KE14D	K22178872		1-	A	A6
C 3445	CHIP CAP.	0.01uF	50V	X7R	GRM155R71H103KA88D	K22178848		1-	A	A6
C 3446	CHIP CAP.	5pF	50V	CH	GRM1552C1H5R0CA01D	K22178207		1-	A	C4
C 3447	CHIP CAP.	12pF	50V	CH	GRM1552C1H120JA01D	K22178214		1-	A	D4
C 3451	CHIP CAP.	0.1uF	50V	X7R	GRM155R71H104KE14D	K22178872		1-	A	C4
C 3452	CHIP CAP.	3pF	50V	CJ	GRM1553C1H3R0BA01D	K22178290		1	A	E5
C 3453	CHIP CAP.	2pF	50V	CK	GRM1554C1H2R0CA01D	K22178204		1-	A	D5
C 3454	CHIP CAP.	0.1uF	50V	X7R	GRM155R71H104KE14D	K22178872		1-	A	D4
C 3455	CHIP CAP.	0.1uF	50V	X7R	GRM155R71H104KE14D	K22178872		1-	A	E4
C 3456	CHIP CAP.	0.01uF	50V	X7R	GRM155R71H103KA88D	K22178848		1-	A	D4
C 3457	CHIP CAP.	0.01uF	50V	X7R	GRM155R71H103KA88D	K22178848		1	A	E5
C 3458	CHIP CAP.	0.001uF	50V	B	GRM155B11H102KA01D	K22178809		1-	A	D4
C 3459	CHIP CAP.	0.001uF	50V	B	GRM155B11H102KA01D	K22178809		1-	A	E5
C 3461	CHIP CAP.	82pF	50V	CH	GRM1552C1H820JA01D	K22178234		1-	A	E5
C 3463	CHIP CAP.	68pF	50V	CH	GRM1552C1H680JA01D	K22178232		1-	A	E5
C 3465	CHIP CAP.	27pF	50V	CH	GRM1552C1H270JA01D	K22178222		1-	A	E5
C 3467	CHIP CAP.	33pF	50V	CH	GRM1552C1H330JA01D	K22178224		1	A	D5
C 3467	CHIP CAP.	12pF	50V	CH	GRM1552C1H120JA01D	K22178214		2-	A	D5
C 3468	CHIP CAP.	56pF	50V	CH	GRM1552C1H560JA01D	K22178230		1	A	E5
C 3468	CHIP CAP.	33pF	50V	CH	GRM1552C1H330JA01D	K22178224		2-	A	E5
C 3469	CHIP CAP.	2pF	50V	CK	GRM1554C1H2R0CA01D	K22178204		1	A	D5
C 3469	CHIP CAP.	12pF	50V	CH	GRM1552C1H120JA01D	K22178214		2-	A	D5
C 3471	CHIP CAP.	8pF	50V	CH	GRM1552C1H8R0DA01D	K22178210		2-	A	E5
C 3473	CHIP CAP.	3pF	50V	CJ	GRM1553C1H3R0BA01D	K22178290		2-	A	E5
C 3474	CHIP CAP.	0.001uF	50V	B	GRM155B11H102KA01D	K22178809		1-	A	D5
C 3475	CHIP CAP.	0.001uF	50V	B	GRM155B11H102KA01D	K22178809		1-	A	E5
C 3476	CHIP CAP.	0.01uF	50V	X7R	GRM155R71H103KA88D	K22178848		1-	A	D5
C 3477	CHIP CAP.	0.01uF	50V	X7R	GRM155R71H103KA88D	K22178848		1-	A	E5
C 3478	CHIP CAP.	0.1uF	50V	X7R	GRM155R71H104KE14D	K22178872		1-	A	D5
C 3479	CHIP CAP.	0.1uF	50V	X7R	GRM155R71H104KE14D	K22178872		1-	A	E5
C 3480	CHIP CAP.	0.01uF	50V	X7R	GRM155R71H103KA88D	K22178848		1-	A	D5
C 3481	CHIP CAP.	0.01uF	50V	X7R	GRM155R71H103KA88D	K22178848		1-	A	E4
C 3482	CHIP CAP.	10uF	25V	B	GRM188R61E106MA73D	K22144818		1-	A	D5
C 3483	CHIP CAP.	10uF	25V	B	GRM188R61E106MA73D	K22144818		1-	A	E4
C 3485	CHIP CAP.	7pF	50V	CH	GRM1552C1H7R0DA01D	K22178209		2-	A	E5
C 3486	CHIP CAP.	15pF	50V	CH	GRM1552C1H150JA01D	K22178216		1-	A	E5
C 3488	CHIP CAP.	56pF	50V	CH	GRM1552C1H560JA01D	K22178230		1-	A	E5
C 3490	CHIP CAP.	56pF	50V	CH	GRM1552C1H560JA01D	K22178230		1-	A	E5
C 3492	CHIP CAP.	15pF	50V	CH	GRM1552C1H150JA01D	K22178216		1-	A	E5
C 3494	CHIP CAP.	10pF	50V	CH	GRM1552C1H100JA01D	K22178212		1-	A	E5
C 3495	CHIP CAP.	0.1uF	50V	X7R	GRM155R71H104KE14D	K22178872		1-	A	F5
C 3496	CHIP CAP.	0.001uF	50V	C0G	GRM1555C1H102JA01D	K22179756		1-	A	D5
C 3497	CHIP CAP.	330pF	50V	C0G	GRM1555C1H331JA01D	K22179744		1-	A	E5
D 1001	DIODE				RB051L-40TE25	G2070718		1-	A	G4
D 1002	DIODE				BAS316	G2070716		1-	A	F4
D 1003	DIODE				UDZS TE-17 20B	G2071016		1-	A	F4
D 1004	DIODE				BAS316	G2070716		1-	A	F4
D 1005	DIODE				BAS316	G2070716		1-	A	B1
D 1006	DIODE				BAS316	G2070716		1-	B	f1
D 1007	DIODE				BAS316	G2070716		1-	A	F4
D 1008	DIODE				BAS316	G2070716		1-	A	A1
D 1013	DIODE ARRAY				DRTR5V0U2SO-7	G2090861		1-	A	F1
D 1014	DIODE				UDZS TE-17 6.8B	G2070888		1-	B	f1
D 1015	DIODE				UDZS TE-17 6.8B	G2070888		1-	A	C1
D 1016	DIODE				UDZS TE-17 6.8B	G2070888		1-	B	f1
D 1017	DIODE				VMZ6.8NT2L	G2071222		1-	A	B1
D 1018	DIODE				UDZS TE-17 6.8B	G2070888		1-	B	f1
D 1019	DIODE				UDZS TE-17 6.8B	G2070888		1-	B	h2
D 1020	DIODE				UDZS TE-17 6.8B	G2070888		1-	B	h2
D 1021	DIODE				UDZS TE-17 6.8B	G2070888		1-	B	h2
D 1022	DIODE				UDZS TE-17 6.8B	G2070888		1-	B	h1
D 1023	DIODE				UDZS TE-17 6.8B	G2070888		1-	B	h2
D 1024	DIODE				UDZS TE-17 6.8B	G2070888		1-	B	f1
D 1025	DIODE				BAS316	G2070716		1-	A	D3
D 1026	DIODE				BAS316	G2070716		1	A	F4
D 1800	DIODE				RB160M-30TR	G2071100		1-	A	G1
D 1801	DIODE ARRAY				DRTR5V0U2SO-7	G2090861		1-	A	G1
D 2001	DIODE				BAS316	G2070716		1-	B	b3
D 2604	DIODE ARRAY				DRTR5V0U2SO-7	G2090861		1-	A	E1

MAIN Unit

Parts List

REF	DESCRIPTION	VALUE	V/W	TOL.	MFR'S DESIG	YAESU P/N	VERS.	LOT	SIDE	LAY ADR
D 3001	SURGE ABSORBER				1608SGXA2-TR2	Q9000891		1-	A	D6
D 3002	DIODE				RN142S TE61	G2070994		1-	A	A6
D 3003	DIODE				RN142S TE61	G2070994		1-	A	B5
D 3004	DIODE				RN142S TE61	G2070994		1-	A	B5
D 3005	DIODE				RN142S TE61	G2070994		1-	A	D5
D 3006	DIODE				RN142S TE61	G2070994		1-	A	D5
D 3007	DIODE				RN142S TE61	G2070994		1-	A	D5
D 3008	DIODE				RN142S TE61	G2070994		1-	A	D5
D 3009	DIODE				RN142S TE61	G2070994		1-	A	D5
D 3010	DIODE				RN142S TE61	G2070994		1-	A	C5
D 3011	DIODE				RN142S TE61	G2070994		1-	A	C5
D 3012	DIODE				RN142S TE61	G2070994		1-	A	B5
D 3013	DIODE				RN142S TE61	G2070994		1-	A	B5
D 3014	DIODE				RN142S TE61	G2070994		1-	A	C5
D 3015	DIODE				RN142S TE61	G2070994		1-	A	C5
D 3016	DIODE				BAS316	G2070716		1-	A	D6
D 3017	DIODE				BAS316	G2070716		1-	A	C6
D 3018	DIODE				RN142S TE61	G2070994		1-	A	D5
D 3019	DIODE				RN142S TE61	G2070994		1-	A	D5
D 3020	DIODE				RN142S TE61	G2070994		1-	A	C5
D 3021	DIODE				RN142S TE61	G2070994		1-	A	C5
D 3022	DIODE				RN142S TE61	G2070994		1-	A	B5
D 3023	DIODE				RN142S TE61	G2070994		1-	A	B4
D 3024	DIODE				RN142S TE61	G2070994		1-	A	B5
D 3025	DIODE				RN142S TE61	G2070994		1-	A	E5
D 3026	DIODE				RN142S TE61	G2070994		1-	A	E5
D 3027	DIODE				RN142S TE61	G2070994		1-	A	C5
D 3028	DIODE				RN142S TE61	G2070994		1-	A	C5
D 3029	DIODE				RN142S TE61	G2070994		1-	A	B5
D 3030	DIODE				RN142S TE61	G2070994		1-	A	D5
D 3031	DIODE				RN142S TE61	G2070994		1-	A	B6
D 3032	DIODE				RN142S TE61	G2070994		1-	A	B6
D 3033	DIODE				BAS316	G2070716		1-	A	C6
D 3034	DIODE				RN142S TE61	G2070994		1-	A	A6
D 3035	DIODE				RN142S TE61	G2070994		1-	A	A6
D 3036	DIODE				RN142S TE61	G2070994		1-	A	A4
D 3037	DIODE				RN142S TE61	G2070994		1-	A	A4
D 3038	DIODE				BAS316	G2070716		1-	A	F4
D 3039	DIODE				BAS316	G2070716		1-	A	E6
D 3040	DIODE				BAS316	G2070716		1-	A	A4
D 3041	DIODE				RN142S TE61	G2070994		1-	A	E5
D 3042	DIODE				RN142S TE61	G2070994		1-	A	D5
D 3043	DIODE				RN142S TE61	G2070994		1-	A	D4
D 3044	DIODE				BAS316	G2070716		1-	A	F5
D 3045	DIODE				BAS316	G2070716		1-	A	B6
D 3046	DIODE				BAS316	G2070716		1-	A	B6
D 3049	DIODE				BAS316	G2070716		1-	A	F5
D 3050	DIODE				BAS316	G2070716		1-	A	F5
FB1001	FERRITE BEADS				BLM15BD102SN1D	L9190133		1-	B	c3
FB1002	FERRITE BEADS				BLM15BD102SN1D	L9190133		1-	B	c3
FB1003	FERRITE BEADS				BLM15BD102SN1D	L9190133		1-	B	f1
FB1004	FERRITE BEADS				BLM15BD102SN1D	L9190133		1-	B	f1
FB1005	FERRITE BEADS				BLM15BD102SN1D	L9190133		1-	B	f1
FB1006	FERRITE BEADS				BLM15BD102SN1D	L9190133		1-	B	f1
FB1007	FERRITE BEADS				BLM15BD102SN1D	L9190133		1-	B	f1
FB1008	FERRITE BEADS				BLM15PX221SN1D	L9190224		1-	A	F1
FB1009	FERRITE BEADS				BLM15PX221SN1D	L9190224		1-	A	F1
FB1011	FERRITE BEADS				BLM15BD102SN1D	L9190133		1-	A	B1
FB1012	FERRITE BEADS				BLM15BD102SN1D	L9190133		1-	A	B1
FB1801	FERRITE BEADS				BLM15BD102SN1D	L9190133		1-	B	a1
FB1802	FERRITE BEADS				BLM15BD102SN1D	L9190133		1-	B	a1
FB1804	FERRITE BEADS				BLM15BD102SN1D	L9190133		1-	A	G1
FB1805	FERRITE BEADS				BLM15PX221SN1D	L9190224		1-	A	F1
FB2001	FERRITE BEADS				BLM15PX221SN1D	L9190224		1-	B	b3
FB2002	FERRITE BEADS				BLM15PX221SN1D	L9190224		1-	B	b3
FB2601	FERRITE BEADS				BLM15BD102SN1D	L9190133		1-	A	E1
FB2602	FERRITE BEADS				BLM15BD102SN1D	L9190133		1-	A	E1
FB2606	FERRITE BEADS				BLM15BD102SN1D	L9190133		1-	B	d2
FB2607	FERRITE BEADS				BLM15BD102SN1D	L9190133		1-	B	d2
FB3001	FERRITE BEADS				BLM18AG601SN1D	L9190111		1-	A	F4
FB3002	FERRITE BEADS				BLM18AG601SN1D	L9190111		1-	A	F4
FB3004	FERRITE BEADS				BLM18AG601SN1D	L9190111		1-	A	G5
FB3007	FERRITE BEADS				BLM18AG601SN1D	L9190111		1-	A	F5
J 1001	CONNECTOR				SC25-12WS	P0090631		1-	A	G5
J 1002	CONNECTOR				24FLT-SM2-TB(LF)(SN)(M)	P1091128		1-	A	G5

MAIN Unit

Parts List

REF	DESCRIPTION	VALUE	V/W	TOL.	MFR'S DESIG	YAESU P/N	VERS.	LOT	SIDE	LAY ADR
J 1003	CONNECTOR				C1AA0Q-020-R	P1091733		1-	A	F1
J 1004	CONNECTOR				08FLT-SM2-TB(LF)(SN)	P1091201		1-	A	D3
J 1005	CONNECTOR				SB20-08WS	P0090615		1-	A	A1
J 1006	CONNECTOR				LNB0508BC-6-05A	P1091598		1-	A	B1
J 1008	CONNECTOR				TSH-3563-12-PBT-T	P1091559		1-	A	B1
J 1009	CONNECTOR				30FLT-SM2-TB(LF)(SN)(M)	P1091142		1-	A	F6
J 1010	CONNECTOR				YKB21-5295V	P1091443		1-	A	A1
J 1801	CONNECTOR				24FLT-SM2-TB(LF)(SN)(M)	P1091128		1-	A	F6
J 1803	CONNECTOR				DVIR-25SIAAABH0	P0091640		1-	A	G1
J 2001	CONNECTOR				06FLT-SM2-TB(LF)(SN)	P1091255		1-	A	F3
J 2002	CONNECTOR				AXK6S60647YG	P0091638		1-	B	b3
J 2003	TERMINAL				9774060243	S5000442		1-	B	d4
J 2004	TERMINAL				9774060243	S5000442		1-	B	d2
J 2005	TERMINAL				9774060243	S5000442		1-	B	b4
J 2006	TERMINAL				9774060243	S5000442		1-	B	b2
J 2009	CONNECTOR				08FLT-SM2-TB(LF)(SN)	P1091201		1-	A	F4
J 2602	CONNECTOR				SUB-110HB-B2N	P0091610		1-	A	E1
J 2603	CONNECTOR				SB20-06WS	P0090613		1-	A	B2
J 2606	CONNECTOR				TSH-3563-12-PBT-T	P1091559		1-	A	A1
J 2607	CONNECTOR				SC25-02WS	P0090621		1-	A	B3
J 3001	CONNECTOR				U.FL-R-SMT(10)	P1091155		1-	A	D6
J 3003	CONNECTOR				SSL00-10S-1500	P1091717		1-	B	d4
J 3004	CONNECTOR				U.FL-R-SMT(10)	P1091155		1-	A	A5
JP1005	WIRE ASSY				GRN 20 (2)/(2)	T57502002		2-4		
JP3001	WIRE ASSY				GRN 20 (2)/(2)	T57502002		1-3		
L 1001	CHIP COIL	0.039uH		2%	LQW18AN39NG00D	L1690887		1-	A	C2
L 1002	CHIP COIL	0.039uH		2%	LQW18AN39NG00D	L1690887		1-	A	C3
L 1003	CHIP COIL	0.039uH		2%	LQW18AN39NG00D	L1690887		1-	A	C2
L 1004	CHIP COIL	0.039uH		2%	LQW18AN39NG00D	L1690887		1-	A	C3
L 1005	CHIP COIL	0.039uH		2%	LQW18AN39NG00D	L1690887		1-	A	C2
L 1006	CHIP COIL	0.039uH		2%	LQW18AN39NG00D	L1690887		1-	A	C3
L 1007	CHIP COIL	0.039uH		2%	LQW18AN39NG00D	L1690887		1-	A	C3
L 1008	CHIP COIL	0.039uH		2%	LQW18AN39NG00D	L1690887		1-	A	C2
L 2001	CHIP COIL	2.2uH			SWRH5D28S-2R2NT	L1692236		1-	A	G2
L 2002	CHIP COIL	2.2uH			SWRH5D28S-2R2NT	L1692236		1-	A	G2
L 2003	CHIP COIL	100uH		20%	SWRH1205B-101MT	L1692282		1-	A	G3
L 2004	CHIP COIL	2.2uH			SWRH5D28S-2R2NT	L1692236		1-	A	G3
L 2005	CHIP COIL	2.2uH			SWRH5D28S-2R2NT	L1692236		1-	A	G3
L 3001	M.RFC	1000uH		10%	NLFV32T-102K-EF	L1692243		1-	A	D6
L 3002	M.RFC	1000uH		10%	NLFV32T-102K-EF	L1692243		1-	A	A6
L 3003	M.RFC	1000uH		10%	NLFV32T-102K-EF	L1692243		1-	A	A6
L 3004	M.RFC	1.8uH		5%	1008LS-182XJLC	L1691474		1-	A	D5
L 3005	M.RFC	2.2uH		2%	1008CS-222XGLC	L1691689		1-	A	D5
L 3006	M.RFC	1uH		2%	1008CS-102XGLC	L1691685		1-	A	C5
L 3007	M.RFC	0.68uH		2%	1008CS-681XGLC	L1691681		1-	A	C5
L 3008	M.RFC	0.11uH		2%	C6342A-R11G-RA	L1691087		1-	A	B5
L 3009	M.RFC	0.15uH		2%	1008CS-151XGLC	L1691672		1	A	B5
L 3009	M.RFC	0.18uH		2%	1008CS-181XGLC	L1691673		2-	A	B5
L 3010	M.RFC	0.47uH		2%	1008CS-471XGLC	L1691678		1-	A	C5
L 3011	M.RFC	0.27uH		2%	1008CS-271XGLC	L1691675		1-	A	C5
L 3012	M.RFC	0.18uH		2%	1008CS-181XGLC	L1691673		1-	A	B5
L 3013	M.RFC	0.15uH		2%	1008CS-151XGLC	L1691672		1-	A	B5
L 3014	CHIP COIL	0.56uH		2%	C2520C-R56G-RA	L1691303		1-	A	D5
L 3015	CHIP COIL	0.12uH		2%	C2520C-R12G-RA	L1691295		1-	A	D5
L 3016	M.RFC	1000uH		10%	NLFV32T-102K-EF	L1692243		1-	A	D5
L 3017	CHIP COIL	15uH		5%	NLV25T-150J-PF	L1691438		1-	A	D5
L 3018	M.RFC	6.8uH		5%	1008CS-682XJEC	L1692239		1-	A	D5
L 3019	M.RFC	4.7uH		2%	1008CS-472XGLC	L1691693		1-	A	C5
L 3020	M.RFC	4.7uH		2%	1008CS-472XGLC	L1691693		1-	A	C5
L 3021	M.RFC	3.3uH		2%	1008CS-332XGLC	L1691691		1-	A	C5
L 3022	M.RFC	2.7uH		2%	1008CS-272XGLC	L1691690		1-	A	C5
L 3023	M.RFC	2.2uH		2%	1008CS-222XGLC	L1691689		1-	A	B5
L 3024	M.RFC	1.8uH		2%	1008CS-182XGLC	L1691688		1-	A	B5
L 3025	CHIP COIL	1.8uH		2%	C2520C-1R8G-RA	L1691312		1-	A	B5
L 3026	M.RFC	0.68uH		2%	1008CS-681XGLC	L1691681		1	A	B5
L 3026	M.RFC	0.27uH		2%	1008CS-271XGLC	L1691675		2-	A	B5
L 3027	CHIP COIL	0.12uH		2%	C2520C-R12G-RA	L1691295		1-	A	E5
L 3029	M.RFC	4.7uH		2%	1008CS-472XGLC	L1691693		1-	A	D5
L 3030	M.RFC	4.7uH		2%	1008CS-472XGLC	L1691693		1-	A	D5
L 3031	M.RFC	0.47uH		2%	1008CS-471XGLC	L1691678		1-	A	C5
L 3032	M.RFC	0.27uH		2%	1008CS-271XGLC	L1691675		1-	A	C5
L 3033	M.RFC	0.18uH		2%	1008CS-181XGLC	L1691673		1-	A	B5
L 3034	M.RFC	0.15uH		2%	1008CS-151XGLC	L1691672		1-	A	B5
L 3035	CHIP COIL	0.15uH		2%	C2520C-R15G-RA	L1691296		1-	A	E5
L 3036	CHIP COIL	0.15uH		2%	C2520C-R15G-RA	L1691296		1-	A	E5

MAIN Unit

Parts List

REF	DESCRIPTION	VALUE	V/W	TOL.	MFR'S DESIG	YAESU P/N	VERS.	LOT	SIDE	LAY ADR
L 3037	M.RFC	1.8uH		5%	1008LS-182XJLC	L1691474		1-	A	D5
L 3038	M.RFC	2.2uH		2%	1008CS-222XGLC	L1691689		1-	A	D5
L 3039	M.RFC	1uH		2%	1008CS-102XGLC	L1691685		1-	A	C5
L 3040	M.RFC	0.68uH		2%	1008CS-681XGLC	L1691681		1-	A	C5
L 3041	M.RFC	0.11uH		2%	C6342A-R11G-RA	L1691087		1-	A	B5
L 3042	M.RFC	0.15uH		2%	1008CS-151XGLC	L1691672		1	A	B5
L 3042	M.RFC	0.18uH		2%	1008CS-181XGLC	L1691673		2-	A	B5
L 3043	M.RFC	1000uH		10%	NLFV32T-102K-EF	L1692243		1-	A	B6
L 3044	M.RFC	1000uH		10%	NLFV32T-102K-EF	L1692243		1-	A	B6
L 3045	M.RFC	1000uH		10%	NLFV32T-102K-EF	L1692243		1-	A	B4
L 3046	CHIP COIL	0.1uH		2%	C2520C-R10G-RA	L1691294		1-	A	B4
L 3047	M.RFC	3.9uH		5%	1812FS-392JLC	L1692287		1-	A	B6
L 3048	CHIP COIL	0.18uH		2%	C2520C-R18G-RA	L1691297		1-	A	B4
L 3049	M.RFC	3.3uH		5%	1812FS-332JLC	L1692286		1-	A	B6
L 3050	CHIP COIL	0.1uH		2%	C2520C-R10G-RA	L1691294		1-	A	A4
L 3051	M.RFC	3.3uH		5%	1812FS-332JLC	L1692286		1-	A	B6
L 3052	M.RFC	3.9uH		5%	1812FS-392JLC	L1692287		1-	A	A6
L 3053	M.RFC	1000uH		10%	NLFV32T-102K-EF	L1692243		1-	A	A6
L 3054	M.RFC	1000uH		10%	NLFV32T-102K-EF	L1692243		1-	A	B6
L 3055	M.RFC	1000uH		10%	NLFV32T-102K-EF	L1692243		1-	A	A4
L 3056	M.RFC	1000uH		10%	NLFV32T-102K-EF	L1692243		1-	A	A4
L 3057	M.RFC	1000uH		10%	NLFV32T-102K-EF	L1692243		1-	A	A6
L 3058	CHIP COIL	47uF			NLV32T-470J-EF	L1692246		1-	A	A4
L 3059	CHIP COIL	47uF			NLV32T-470J-EF	L1692246		1-	A	B4
L 3060	CHIP COIL	150uH		10%	LQH43CN151K03L	L1692220		1-	A	B4
L 3061	CHIP COIL	0.18uH		2%	C2520C-R18G-RA	L1691297		1-	A	C4
L 3062	CHIP COIL	10uH		5%	NLV25T-100J-PF	L1691436		1-	A	E5
L 3063	M.RFC	0.22uH		2%	1008CS-221XGLC	L1691674		1-	A	C4
L 3064	CHIP COIL	10uH		5%	NLV25T-100J-PF	L1691436		1-	A	E5
L 3065	CHIP COIL	0.1uH		2%	C2520C-R10G-RA	L1691294		1-	A	C4
L 3066	CHIP COIL	0.18uH		2%	C2520C-R18G-RA	L1691297		1-	A	D4
L 3067	CHIP COIL	0.082uH		2%	C2520C-82NG-RA	L1691293		1-	A	C4
L 3068	CHIP COIL	0.1uH		2%	C2520C-R10G-RA	L1691294		1-	A	D4
L 3069	CHIP COIL	0.082uH		2%	C2520C-82NG-RA	L1691293		1-	A	C4
L 3070	CHIP COIL	0.12uH		2%	C2520C-R12G-RA	L1691295		1-	A	D4
L 3071	CHIP COIL	0.1uH		2%	C2520C-R10G-RA	L1691294		1-	A	C3
L 3072	CHIP COIL	10uH		5%	NLV25T-100J-PF	L1691436		1-	A	D5
L 3073	CHIP COIL	10uH		5%	NLV25T-100J-PF	L1691436		1-	A	D4
L 3074	CHIP COIL	47uF			NLV32T-470J-EF	L1692246		1-	A	E4
L 3084	CHIP COIL	10uH		5%	NLV25T-100J-PF	L1691436		1-	A	E5
L 3085	CHIP COIL	0.1uH		2%	C2520C-R10G-RA	L1691294		1-	A	E5
L 3086	CHIP COIL	0.39uH		2%	C2520C-R39G-RA	L1691301		1	A	D5
L 3086	M.RFC	0.12uH		2%	1008CS-121XGLC	L1691671		2-	A	D5
L 3088	CHIP COIL	0.1uH		2%	C2520C-R10G-RA	L1691294		1	A	D5
L 3088	CHIP COIL	0.068uH		2%	C2520C-68NG-RA	L1691292		2-	A	D5
L 3089	CHIP COIL	0.1uH		2%	C2520C-R10G-RA	L1691294		1	A	E5
L 3089	CHIP COIL	0.068uH		2%	C2520C-68NG-RA	L1691292		2-	A	E5
L 3091	CHIP COIL	0.12uH		2%	C2520C-R12G-RA	L1691295		1-	A	E5
L 3092	CHIP COIL	0.18uH		2%	C2520C-R18G-RA	L1691297		1-	A	E5
L 3093	CHIP COIL	0.12uH		2%	C2520C-R12G-RA	L1691295		1-	A	E5
L 3094	CHIP COIL	10uH		5%	NLV25T-100J-PF	L1691436		1-	A	E5
L 3099	CHIP COIL	0.22uH		2%	LQW18ANR22G00D	L1690896		1-	A	E5
Q 1001	IC				R5F56514ADFB	G1095803		1-	A	D3
Q 1002	TRANSISTOR				DTC114YUA T106	G3070298		1-	A	E2
Q 1003	IC				TC7W53FU(TE12L_F)	G1094158		1-	A	B2
Q 1004	IC				TAR5S33U(TE85L_F)	G1094549		1-	A	C3
Q 1005	IC				BU2505FV-E2	G1093714		1-	A	C3
Q 1006	IC				TA75S01F(TE85R.F)	G1091593		1-	A	C3
Q 1007	IC				TC7W53FU(TE12L_F)	G1094158		1-	A	B2
Q 1008	IC				BR25G256FVT-3GE2	G1095691		1-	A	E4
Q 1009	IC				SN74LVC1G14DCKR	G1095586		1-	A	B3
Q 1010	IC				TC7SZU04FU	G1095606		1-	A	C2
Q 1011	IC				TC7SZU04FU	G1095606		1-	A	B3
Q 1012	TRANSISTOR				DTC114YUA T106	G3070298		1-	A	D3
Q 1014	TRANSISTOR				UMG2N TR	G3070088		1-	A	G4
Q 1019	FET				RRR030P03	G3070448		1-	A	G4
Q 1020	FET				RRR030P03	G3070448		1-	A	G4
Q 1022	TRANSISTOR				DTC114YUA T106	G3070298		1-	A	F4
Q 1026	TRANSISTOR				DTC114EUA T106	G3070084		1-	A	A1
Q 1027	FET				RRR030P03	G3070448		1-	A	F4
Q 1028	IC				NJM2835DL1-33-TE1	G1095324		1-	A	F4
Q 1029	IC				MP5073GG	G1095792		1-	A	F1
Q 1030	TRANSISTOR				DTC114YUA T106	G3070298		1-	A	C1
Q 1031	IC				74VHCT125AFT(BE)	G1095220		1-	A	B2
Q 1032	TRANSISTOR				DTC124TU T106	G3070065		2-		

MAIN Unit

Parts List

REF	DESCRIPTION	VALUE	V/W	TOL.	MFR'S DESIG	YAESU P/N	VERS.	LOT	SIDE	LAY ADR
Q 1801	IC				EP102C	G1095596		1-	A	G2
Q 1802	POLY SWITCH				MINISMDC050F-02	G9090143		1-	A	F1
Q 1803	IC				EP952	G1095598		1-	A	G1
Q 1805	IC				EPF021M-YM	G1095594		1-	A	G1
Q 2001	IC				TLV320AIC3204IRHBR	G1095037		1-	A	F3
Q 2002	IC				MIMXRT685SFVKB	G1095805		1-	A	F3
Q 2003	TRANSISTOR				UMD5N TR	G3070343		1-	A	F3
Q 2005	IC				NJM12904R-TE1	G1093337		1-	A	E3
Q 2006	TRANSISTOR				DTC114YUA T106	G3070298		1-	A	F3
Q 2007	TRANSISTOR				DTC114YUA T106	G3070298		1-	A	G2
Q 2008	IC				W25Q128JVSIM	G1095835		1-	A	F3
Q 2009	FET				SSM3J132TU	G3070480		1-	A	G3
Q 2010	TRANSISTOR				DTC114YUA T106	G3070298		1-	A	F3
Q 2011	IC				MP5470GL-001B	G1095808		1-	A	G3
Q 2013	IC				BU4228FVE-TR	G1095258		1-	A	F3
Q 2601	TRANSISTOR				UMD5N TR	G3070343		1-	A	E1
Q 2602	IC				NJM12902V-TE1	G1093592		1-	A	D2
Q 2603	FET				RTM002P02(TAPE)	G3070347		1-	A	E1
Q 2605	IC				XC6221B332MR-G	G1094968		1-	B	c1
Q 2606	TRANSISTOR				DTC114YUA T106	G3070298		1-	B	c2
Q 2607	IC				CY7C65631-56LTXIT	G1095802		1-	A	E1
Q 2608	TRANSISTOR				DTC114YUA T106	G3070298		1-	A	C2
Q 2609	TRANSISTOR				UMD5N TR	G3070343		1-	A	D1
Q 2610	IC				NJM12904R-TE1	G1093337		1-	A	B1
Q 2612	TRANSISTOR				UMD5N TR	G3070343		1-	A	D1
Q 2613	IC				NJM12904R-TE1	G1093337		1-	A	C2
Q 2614	IC				CP2105-F01-GMR	G1094981		1-	A	E1
Q 2615	IC				SN74LV4052APWR	G1093869		1-	A	C2
Q 2616	TRANSISTOR				UMD5N TR	G3070343		1-	A	D1
Q 2618	IC				TC75S51FU(TE85L.F)	G1094194		1-	A	E2
Q 2619	IC				TDA2003G-TA5-T	G1095316		1-	A	A3
Q 2620	TRANSISTOR				UMD5N TR	G3070343		1-	B	d1
Q 2621	IC				R2A20178NP	G1094776		1-	A	D2
Q 2622	FET				RTM002P02(TAPE)	G3070347		1-	B	d1
Q 2623	FET				QH8KA4TCR	G4070028		1-	A	B3
Q 2624	IC				CM119B	G1095782		1-	A	E2
Q 2625	TRANSISTOR				UMC5N TR	G3070137		1-	A	B3
Q 2628	IC				NJM12902V-TE1	G1093592		1-	A	E2
Q 2631	TRANSISTOR				2SD1628G-TD-E	G3416288		1-	A	B2
Q 2632	IC				SN74HCT04PWR	G1094484		1-	A	E2
Q 2633	TRANSISTOR				UMC5N TR	G3070137		1-	A	A2
Q 2634	FET				QH8KA4TCR	G4070028		1-	A	A2
Q 2636	IC				TDA2003G-TA5-T	G1095316		1-	A	A2
Q 2637	FET				QH8KA4TCR	G4070028		1-	A	A3
Q 2638	TRANSISTOR				UMC5N TR	G3070137		1-	A	B3
Q 2639	IC				NJM12902V-TE1	G1093592		1-	A	C1
Q 3001	TRANSISTOR				UMD5N TR	G3070343		1-	A	D6
Q 3002	TRANSISTOR				UMD5N TR	G3070343		1-	A	C6
Q 3003	TRANSISTOR				DTC114EUA T106	G3070084		1-	A	A6
Q 3004	TRANSISTOR				UMD5N TR	G3070343		1-	A	C6
Q 3005	TRANSISTOR				DTC114EUA T106	G3070084		1-	B	d6
Q 3006	TRANSISTOR				DTC114EUA T106	G3070084		1-	B	d6
Q 3007	TRANSISTOR				DTC114EUA T106	G3070084		1-	B	e6
Q 3008	TRANSISTOR				DTC114EUA T106	G3070084		1-	B	e6
Q 3009	TRANSISTOR				DTC114EUA T106	G3070084		1-	B	e6
Q 3010	TRANSISTOR				DTC114EUA T106	G3070084		1-	B	e6
Q 3011	TRANSISTOR				DTC114EUA T106	G3070084		1-	B	f6
Q 3012	TRANSISTOR				DTC114EUA T106	G3070084		1-	B	f6
Q 3013	TRANSISTOR				DTC114EUA T106	G3070084		1-	B	f6
Q 3014	TRANSISTOR				DTC114EUA T106	G3070084		1-	B	g6
Q 3015	TRANSISTOR				DTC114EUA T106	G3070084		1-	B	g5
Q 3016	TRANSISTOR				DTC114EUA T106	G3070084		1-	B	d6
Q 3017	TRANSISTOR				DTC114EUA T106	G3070084		1-	B	d6
Q 3018	TRANSISTOR				DTC114EUA T106	G3070084		1-	A	B6
Q 3019	TRANSISTOR				DTC114EUA T106	G3070084		1-	A	F4
Q 3020	TRANSISTOR				55GN01CA-TB-E	G3070550		1-	A	E5
Q 3021	TRANSISTOR				DTC114EUA T106	G3070084		1-	A	A6
Q 3022	IC				BU2152FS(TAPE)	G1093942		1-	A	E6
Q 3023	TRANSISTOR				DTC114EUA T106	G3070084		1-	A	A4
Q 3024	TRANSISTOR				DTC114EUA T106	G3070084		1-	A	A4
Q 3025	TRANSISTOR				55GN01CA-TB-E	G3070550		1-	A	A4
Q 3026	TRANSISTOR				UMD5N TR	G3070343		1-	A	A3
Q 3027	TRANSISTOR				55GN01CA-TB-E	G3070550		1-	A	B4
Q 3028	TRANSISTOR				MMG3H21NT1	G3070563		1-	A	B4
Q 3029	TRANSISTOR				DTC114EUA T106	G3070084		1-	A	E5

MAIN Unit

Parts List

REF	DESCRIPTION	VALUE	V/W	TOL.	MFR'S DESIG	YAESU P/N	VERS.	LOT	SIDE	LAY ADR
Q 3030	TRANSISTOR				UMD5N TR	G3070343		1-	A	F5
Q 3033	TRANSISTOR				DTC114EUA T106	G3070084		1-	A	F5
Q 3039	FET				RRR030P03	G3070448		1-	A	F5
R 1001	CHIP RES.	0	1/16W	5%	RMC1/16S JPTH	J24189070		1-	A	E3
R 1002	CHIP RES.	100	1/16W	1%	RMC1/16SK101FTH	J24189504		1-	A	E3
R 1003	CHIP RES.	100	1/16W	1%	RMC1/16SK101FTH	J24189504		1-	A	E3
R 1004	CHIP RES.	100	1/16W	1%	RMC1/16SK101FTH	J24189504		1-	A	E3
R 1005	CHIP RES.	0	1/16W	5%	RMC1/16S JPTH	J24189070		1-	A	E2
R 1006	CHIP RES.	100	1/16W	1%	RMC1/16SK101FTH	J24189504		1-	A	E3
R 1007	CHIP RES.	100	1/16W	1%	RMC1/16SK101FTH	J24189504		1-	A	E3
R 1008	CHIP RES.	100	1/16W	1%	RMC1/16SK101FTH	J24189504		1-	A	E3
R 1009	CHIP RES.	100	1/16W	1%	RMC1/16SK101FTH	J24189504		1-	A	E3
R 1010	CHIP RES.	100	1/16W	1%	RMC1/16SK101FTH	J24189504		1-	A	E3
R 1011	CHIP RES.	100	1/16W	1%	RMC1/16SK101FTH	J24189504		1-	A	E3
R 1012	CHIP RES.	100	1/16W	1%	RMC1/16SK101FTH	J24189504		1-	A	E3
R 1013	CHIP RES.	100	1/16W	1%	RMC1/16SK101FTH	J24189504		1-	A	E3
R 1016	CHIP RES.	330	1/16W	5%	RMC1/16S 331JTH	J24189019		1-	A	E3
R 1024	CHIP RES.	0	1/16W	5%	RMC1/16S JPTH	J24189070		1-	A	E2
R 1026	CHIP RES.	330	1/16W	5%	RMC1/16S 331JTH	J24189019		1-	A	E3
R 1027	CHIP RES.	1k	1/16W	5%	RMC1/16S 102JTH	J24189025		1-	A	E2
R 1028	CHIP RES.	4.7k	1/16W	5%	RMC1/16S 472JTH	J24189033		1-	A	D3
R 1029	CHIP RES.	47k	1/16W	5%	RMC1/16S 473JTH	J24189045		1-	A	F4
R 1031	CHIP RES.	15	1W	5%	RMC1 150JTE	J24305150		1-	A	F4
R 1032	CHIP RES.	15k	1/16W	5%	RMC1/16S 153JTH	J24189039		1-	A	F4
R 1033	CHIP RES.	10k	1/16W	5%	RMC1/16S 103JTH	J24189037		1-	A	E2
R 1034	CHIP RES.	1M	1/16W	5%	RMC1/16S 105JTH	J24189061		1-	A	D2
R 1035	CHIP RES.	0	1/16W	5%	RMC1/16S JPTH	J24189070		1-	A	D2
R 1036	CHIP RES.	0	1/16W	5%	RMC1/16S JPTH	J24189070		1-	A	E2
R 1037	CHIP RES.	0	1/16W	5%	RMC1/16S JPTH	J24189070		1-	A	D3
R 1038	CHIP RES.	10k	1/16W	5%	RMC1/16S 103JTH	J24189037		1-	A	E2
R 1039	CHIP RES.	0	1/16W	5%	RMC1/16S JPTH	J24189070		1-	A	C3
R 1040	CHIP RES.	10	1/16W	5%	RMC1/16S 100JTH	J24189001		1-	A	C3
R 1041	CHIP RES.	470	1/16W	5%	RMC1/16S 471JTH	J24189021		1-	A	D3
R 1042	CHIP RES.	0	1/16W	5%	RMC1/16S JPTH	J24189070		1-	A	D2
R 1043	CHIP RES.	8.2k	1/16W	1%	RMC1/16SK822FTH	J24189522		1-	A	C3
R 1044	CHIP RES.	10k	1/16W	1%	RMC1/16SK103FTH	J24189489		1-	A	C3
R 1045	CHIP RES.	470	1/16W	5%	RMC1/16S 471JTH	J24189021		1-	A	D2
R 1046	CHIP RES.	10	1/16W	5%	RMC1/16S 100JTH	J24189001		1-	A	B3
R 1047	CHIP RES.	6.8k	1/16W	1%	RMC1/16SK682FTH	J24189521		1-	A	C3
R 1048	CHIP RES.	10k	1/16W	5%	RMC1/16S 103JTH	J24189037		1-	A	D3
R 1049	CHIP RES.	470	1/16W	5%	RMC1/16S 471JTH	J24189021		1-	B	d3
R 1050	CHIP RES.	1.5k	1/16W	1%	RMC1/16SK152FTH	J24189496		1-	A	C3
R 1051	CHIP RES.	470	1/16W	5%	RMC1/16S 471JTH	J24189021		1-	A	D2
R 1052	CHIP RES.	47k	1/16W	5%	RMC1/16S 473JTH	J24189045		1-	A	E4
R 1053	CHIP RES.	100	1/16W	5%	RMC1/16S 101JTH	J24189013		1-	A	E3
R 1054	CHIP RES.	100	1/16W	5%	RMC1/16S 101JTH	J24189013		1-	A	B3
R 1055	CHIP RES.	1.5k	1/16W	1%	RMC1/16SK152FTH	J24189496		1-	A	B3
R 1056	CHIP RES.	4.7k	1/16W	5%	RMC1/16S 472JTH	J24189033		1-	A	D3
R 1057	CHIP RES.	470	1/16W	5%	RMC1/16S 471JTH	J24189021		1-	A	D3
R 1058	CHIP RES.	470	1/16W	5%	RMC1/16S 471JTH	J24189021		1-	A	D3
R 1059	CHIP RES.	100	1/16W	5%	RMC1/16S 101JTH	J24189013		1-	A	C2
R 1060	CHIP RES.	470	1/16W	5%	RMC1/16S 471JTH	J24189021		1-	A	D3
R 1061	CHIP RES.	12k	1/16W	5%	RMC1/16S 123JTH	J24189038		1-	A	B2
R 1062	CHIP RES.	470	1/16W	5%	RMC1/16S 471JTH	J24189021		1-	A	D3
R 1063	CHIP RES.	47	1/16W	5%	RMC1/16S 470JTH	J24189009		1-	A	A1
R 1064	CHIP RES.	10k	1/16W	5%	RMC1/16S 103JTH	J24189037		1-	A	D3
R 1065	CHIP RES.	47k	1/16W	5%	RMC1/16S 473JTH	J24189045		1-	A	F1
R 1066	CHIP RES.	10k	1/16W	5%	RMC1/16S 103JTH	J24189037		1-	A	E2
R 1067	CHIP RES.	220	1/16W	5%	RMC1/16S 221JTH	J24189017		1-	A	B3
R 1068	CHIP RES.	10k	1/16W	5%	RMC1/16S 103JTH	J24189037		1-	A	E3
R 1069	CHIP RES.	10k	1/16W	5%	RMC1/16S 103JTH	J24189037		1-	B	d3
R 1070	CHIP RES.	1M	1/16W	5%	RMC1/16S 105JTH	J24189061		1-	A	C3
R 1071	CHIP RES.	1M	1/16W	5%	RMC1/16S 105JTH	J24189061		1-	A	C2
R 1072	CHIP RES.	10k	1/16W	5%	RMC1/16S 103JTH	J24189037		1-	A	D3
R 1073	CHIP RES.	10k	1/16W	5%	RMC1/16S 103JTH	J24189037		1-	A	E2
R 1078	CHIP RES.	22k	1/16W	5%	RMC1/16S 223JTH	J24189041		1-	A	B2
R 1079	CHIP RES.	1k	1/16W	5%	RMC1/16S 102JTH	J24189025		1-	A	B1
R 1080	CHIP RES.	1k	1/16W	5%	RMC1/16S 102JTH	J24189025		1-	B	f1
R 1081	CHIP RES.	10k	1/16W	5%	RMC1/16S 103JTH	J24189037		1-	A	C1
R 1082	CHIP RES.	10k	1/16W	5%	RMC1/16S 103JTH	J24189037		1-	A	D3
R 1083	CHIP RES.	4.7k	1/16W	5%	RMC1/16S 472JTH	J24189033		1-	A	D3
R 1084	CHIP RES.	10k	1/16W	5%	RMC1/16S 103JTH	J24189037		1-	A	D3
R 1085	CHIP RES.	10k	1/16W	5%	RMC1/16S 103JTH	J24189037		1-	A	D3
R 1087	CHIP RES.	10k	1/16W	5%	RMC1/16S 103JTH	J24189037		1-	B	d3
R 1088	CHIP RES.	0	1/16W	5%	RMC1/16S JPTH	J24189070		1-	A	G3

MAIN Unit

Parts List

REF	DESCRIPTION	VALUE	V/W	TOL.	MFR'S DESIG	YAESU P/N	VERS.	LOT	SIDE	LAY ADR
R 1090	CHIP RES.	0	1/16W	5%	RMC1/16S JPTH	J24189070		1-	B	f1
R 1091	CHIP RES.	0	1/16W	5%	RMC1/16S JPTH	J24189070		1-	B	f1
R 1093	CHIP RES.	1k	1/16W	5%	RMC1/16S 102JTH	J24189025		1-	A	G4
R 1094	CHIP RES.	1k	1/16W	5%	RMC1/16S 102JTH	J24189025		1-	A	G4
R 1095	CHIP RES.	47k	1/16W	5%	RMC1/16S 473JTH	J24189045		1-	A	G4
R 1096	CHIP RES.	47k	1/16W	5%	RMC1/16S 473JTH	J24189045		1-	A	G4
R 1097	CHIP RES.	4.7k	1/16W	5%	RMC1/16S 472JTH	J24189033		1-	B	f1
R 1099	CHIP RES.	0	1/16W	5%	RMC1/16S JPTH	J24189070		1-	A	E2
R 1100	CHIP RES.	4.7k	1/16W	5%	RMC1/16S 472JTH	J24189033		1-	B	f1
R 1101	CHIP RES.	10k	1/16W	5%	RMC1/16S 103JTH	J24189037		1-	A	D3
R 1102	CHIP RES.	10k	1/16W	5%	RMC1/16S 103JTH	J24189037		1-	A	D2
R 1107	CHIP RES.	100k	1/16W	5%	RMC1/16S 104JTH	J24189049		1-	A	D3
R 1110	CHIP RES.	0	1/16W	5%	RMC1/16S JPTH	J24189070		1-	B	g1
R 1111	CHIP RES.	12k	1/16W	5%	RMC1/16S 123JTH	J24189038		1-	A	B2
R 1112	CHIP RES.	100k	1/16W	5%	RMC1/16S 104JTH	J24189049		1-	A	B1
R 1113	CHIP RES.	100k	1/16W	5%	RMC1/16S 104JTH	J24189049		1-	A	B1
R 1117	CHIP RES.	4.7k	1/16W	5%	RMC1/16S 472JTH	J24189033		1-	A	F4
R 1118	CHIP RES.	470	1/16W	5%	RMC1/16S 471JTH	J24189021		1-	A	D2
R 1119	CHIP RES.	470	1/16W	5%	RMC1/16S 471JTH	J24189021		1-	B	d3
R 1121	CHIP RES.	4.7k	1/16W	5%	RMC1/16S 472JTH	J24189033		1-	A	D3
R 1122	CHIP RES.	4.7k	1/16W	5%	RMC1/16S 472JTH	J24189033		1-	A	D3
R 1124	CHIP RES.	10k	1/16W	5%	RMC1/16S 103JTH	J24189037		1-	A	E2
R 1125	CHIP RES.	22k	1/16W	5%	RMC1/16S 223JTH	J24189041		1-	A	B2
R 1126	CHIP RES.	4.7k	1/16W	0.5%	MCR01MZPD4701	J24189370		1-	A	E3
R 1127	CHIP RES.	47k	1/16W	5%	RMC1/16S 473JTH	J24189045		1-	A	D3
R 1128	CHIP RES.	0	1/16W	5%	RMC1/16S JPTH	J24189070		1-	A	B2
R 1129	CHIP RES.	0	1/16W	5%	RMC1/16S JPTH	J24189070		1	A	D3
R 1129	CHIP RES.	10k	1/16W	5%	RMC1/16S 103JTH	J24189037		2-	A	D3
R 1130	CHIP RES.	12k	1/16W	5%	RMC1/16S 123JTH	J24189038		1-	B	g2
R 1131	CHIP RES.	22k	1/16W	5%	RMC1/16S 223JTH	J24189041		1-	B	g2
R 1132	CHIP RES.	0	1/16W	5%	RMC1/16S JPTH	J24189070		1-	A	B2
R 1133	CHIP RES.	10k	1/16W	5%	RMC1/16S 103JTH	J24189037		1-	A	D3
R 1134	CHIP RES.	0	1/16W	5%	RMC1/16S JPTH	J24189070		1-	A	C3
R 1141	CHIP RES.	470	1/16W	5%	RMC1/16S 471JTH	J24189021		1-	A	D3
R 1142	CHIP RES.	470	1/16W	5%	RMC1/16S 471JTH	J24189021		1-	A	D3
R 1143	CHIP RES.	470	1/16W	5%	RMC1/16S 471JTH	J24189021		1-	A	D3
R 1144	CHIP RES.	4.7k	1/16W	5%	RMC1/16S 472JTH	J24189033		1-	A	D3
R 1145	CHIP RES.	0	1/16W	5%	RMC1/16S JPTH	J24189070		1-	A	F6
R 1146	CHIP RES.	100k	1/16W	5%	RMC1/16S 104JTH	J24189049		1-	A	F6
R 1147	CHIP RES.	100k	1/16W	5%	RMC1/16S 104JTH	J24189049		1-	A	F6
R 1148	CHIP RES.	100k	1/16W	5%	RMC1/16S 104JTH	J24189049		1-	A	F6
R 1149	CHIP RES.	100k	1/16W	5%	RMC1/16S 104JTH	J24189049		1-	A	F6
R 1150	CHIP RES.	0	1/16W	5%	RMC1/16S JPTH	J24189070		1-	A	F6
R 1151	CHIP RES.	0	1/16W	5%	RMC1/16S JPTH	J24189070		1-	A	F6
R 1152	CHIP RES.	0	1/16W	5%	RMC1/16S JPTH	J24189070		1-	A	D3
R 1153	CHIP RES.	0	1/16W	5%	RMC1/16S JPTH	J24189070		1-	A	D3
R 1154	CHIP RES.	330	1/16W	5%	RMC1/16S 331JTH	J24189019		1-	A	D3
R 1155	CHIP RES.	330	1/16W	5%	RMC1/16S 331JTH	J24189019		1-	A	D3
R 1156	CHIP RES.	47k	1/16W	5%	RMC1/16S 473JTH	J24189045		1-	A	F4
R 1157	CHIP RES.	10k	1/16W	5%	RMC1/16S 103JTH	J24189037		1-	A	D3
R 1158	CHIP RES.	10k	1/16W	5%	RMC1/16S 103JTH	J24189037		1-	A	D3
R 1159	CHIP RES.	10k	1/16W	5%	RMC1/16S 103JTH	J24189037		1	A	D3
R 1160	CHIP RES.	10k	1/16W	5%	RMC1/16S 103JTH	J24189037		1-	A	D2
R 1161	CHIP RES.	10k	1/16W	5%	RMC1/16S 103JTH	J24189037		1-	A	D2
R 1162	CHIP RES.	470	1/16W	5%	RMC1/16S 471JTH	J24189021		1-	A	D2
R 1163	CHIP RES.	4.7k	1/16W	5%	RMC1/16 472JATP	J24185472		2-		
R 1801	CHIP RES.	10k	1/16W	5%	RMC1/16S 103JTH	J24189037		1-	A	G1
R 1805	CHIP RES.	10k	1/16W	5%	RMC1/16S 103JTH	J24189037		1-	A	G2
R 1806	CHIP RES.	10k	1/16W	5%	RMC1/16S 103JTH	J24189037		1-	A	G2
R 1809	CHIP RES.	10k	1/16W	5%	RMC1/16S 103JTH	J24189037		1-	A	G1
R 1810	CHIP RES.	0	1/16W	5%	RMC1/16S JPTH	J24189070		1-	A	G1
R 1811	CHIP RES.	0	1/16W	5%	RMC1/16S JPTH	J24189070		1-	A	G1
R 1812	CHIP RES.	0	1/16W	5%	RMC1/16S JPTH	J24189070		1-	A	G1
R 1813	CHIP RES.	10	1/16W	5%	RMC1/16S 100JTH	J24189001		1-	A	G2
R 1814	CHIP RES.	0	1/16W	5%	RMC1/16S JPTH	J24189070		1-	B	a2
R 1815	CHIP RES.	100	1/16W	5%	RMC1/16S 101JTH	J24189013		1-	A	G2
R 1816	CHIP RES.	100	1/16W	5%	RMC1/16S 101JTH	J24189013		1-	A	G2
R 1817	CHIP RES.	100	1/16W	5%	RMC1/16S 101JTH	J24189013		1-	A	G2
R 1818	CHIP RES.	100	1/16W	5%	RMC1/16S 101JTH	J24189013		1-	A	G2
R 1823	CHIP RES.	4.7k	1/16W	5%	RMC1/16S 472JTH	J24189033		1-	A	G1
R 1824	CHIP RES.	4.7k	1/16W	5%	RMC1/16S 472JTH	J24189033		1-	A	G1
R 1825	CHIP RES.	0	1/16W	5%	RMC1/16S JPTH	J24189070		1-	A	G1
R 1826	CHIP RES.	0	1/16W	5%	RMC1/16S JPTH	J24189070		1-	A	G1
R 1827	CHIP RES.	820	1/16W	5%	RMC1/16S 821JTH	J24189024		1-	A	G1
R 1829	CHIP RES.	10k	1/16W	5%	RMC1/16S 103JTH	J24189037		1-	A	G1

MAIN Unit

Parts List

REF	DESCRIPTION	VALUE	V/W	TOL.	MFR'S DESIG	YAESU P/N	VERS.	LOT	SIDE	LAY ADR
R 1830	CHIP RES.	10k	1/16W	5%	RMC1/16S 103JTH	J24189037		1-	A	G1
R 1831	CHIP RES.	10k	1/16W	5%	RMC1/16S 103JTH	J24189037		1-	A	G1
R 1835	CHIP RES.	1M	1/16W	5%	RMC1/16S 105JTH	J24189061		1-	A	G1
R 1836	CHIP RES.	4.7k	1/16W	5%	RMC1/16S 472JTH	J24189033		1-	A	F1
R 1837	CHIP RES.	4.7k	1/16W	5%	RMC1/16S 472JTH	J24189033		1-	A	F1
R 1838	CHIP RES.	0	1/16W	5%	RMC1/16 000JATP	J24185000		1-	B	a2
R 1839	CHIP RES.	1k	1/16W	5%	RMC1/16S 102JTH	J24189025		1-	A	F1
R 1841	CHIP RES.	2.2k	1/16W	5%	RMC1/16S 222JTH	J24189029		1-	A	G1
R 1842	CHIP RES.	2.2k	1/16W	5%	RMC1/16S 222JTH	J24189029		1-	A	G1
R 1844	CHIP RES.	0	1/16W	5%	RMC1/16S JPTH	J24189070		1-	A	G1
R 1854	CHIP RES.	4.7k	1/16W	5%	RMC1/16S 472JTH	J24189033		1-	A	G1
R 1856	CHIP RES.	68	1/16W	5%	RMC1/16S 680JTH	J24189011		1-	A	G1
R 1857	CHIP RES.	68	1/16W	5%	RMC1/16S 680JTH	J24189011		1-	A	G1
R 1860	CHIP RES.	0	1/16W	5%	RMC1/16S JPTH	J24189070		1-	A	F1
R 1878	CHIP RES.	68	1/16W	5%	RMC1/16S 680JTH	J24189011		1-	A	G1
R 1879	CHIP RES.	68	1/16W	5%	RMC1/16S 680JTH	J24189011		1-	A	G1
R 1889	CHIP RES.	47k	1/16W	5%	RMC1/16S 473JTH	J24189045		1-	A	G1
R 2001	CHIP RES.	10k	1/16W	5%	RMC1/16S 103JTH	J24189037		1-	A	E3
R 2002	CHIP RES.	4.7k	1/16W	5%	RMC1/16S 472JTH	J24189033		1-	A	E3
R 2003	CHIP RES.	0	1/16W	5%	RMC1/16S JPTH	J24189070		1-	A	F4
R 2004	CHIP RES.	33	1/16W	5%	RMC1/16S 330JTH	J24189007		1-	A	F3
R 2005	CHIP RES.	1k	1/16W	5%	RMC1/16S 102JTH	J24189025		1-	A	F3
R 2006	CHIP RES.	47	1/16W	5%	RMC1/16S 470JTH	J24189009		1-	A	E3
R 2007	CHIP RES.	2.2k	1/16W	5%	RMC1/16S 222JTH	J24189029		1-	A	F3
R 2008	CHIP RES.	10k	1/16W	5%	RMC1/16S 103JTH	J24189037		1-	A	E3
R 2011	CHIP RES.	100k	1/16W	5%	RMC1/16S 104JTH	J24189049		1-	A	E3
R 2012	CHIP RES.	0	1/16W	5%	RMC1/16S JPTH	J24189070		1-	A	E3
R 2013	CHIP RES.	0	1/16W	5%	RMC1/16S JPTH	J24189070		1-	A	E3
R 2018	CHIP RES.	100k	1/16W	5%	RMC1/16S 104JTH	J24189049		1-	A	E3
R 2019	CHIP RES.	220k	1/16W	5%	RMC1/16S 224JTH	J24189053		1-	A	E3
R 2020	CHIP RES.	0	1/16W	5%	RMC1/16S JPTH	J24189070		1-	A	F3
R 2021	CHIP RES.	0	1/16W	5%	RMC1/16S JPTH	J24189070		1-	A	G2
R 2022	CHIP RES.	10k	1/16W	5%	RMC1/16S 103JTH	J24189037		1-	A	F3
R 2023	CHIP RES.	47k	1/16W	5%	RMC1/16S 473JTH	J24189045		1-	A	G3
R 2025	CHIP RES.	10k	1/16W	5%	RMC1/16S 103JTH	J24189037		1-	A	G3
R 2026	CHIP RES.	100k	1/16W	5%	RMC1/16S 104JTH	J24189049		1-	A	F3
R 2030	CHIP RES.	8.2k	1/16W	5%	RMC1/16S 822JTH	J24189036		1-	A	E3
R 2031	CHIP RES.	100k	1/16W	5%	RMC1/16S 104JTH	J24189049		1-	A	F3
R 2033	CHIP RES.	0	1/16W	5%	RMC1/16S JPTH	J24189070		1-	A	F3
R 2035	CHIP RES.	100k	1/16W	5%	RMC1/16S 104JTH	J24189049		1-	A	F3
R 2039	CHIP RES.	0	1/16W	5%	RMC1/16S JPTH	J24189070		1-	A	F3
R 2040	CHIP RES.	15k	1/16W	1%	RMC1/16SK153FTH	J24189491		1-	A	G2
R 2041	CHIP RES.	10k	1/16W	5%	RMC1/16S 103JTH	J24189037		1-	A	F3
R 2043	CHIP RES.	12k	1/16W	1%	RMC1/16SK123FTH	J24189490		1-	A	G2
R 2045	CHIP RES.	10k	1/16W	5%	RMC1/16S 103JTH	J24189037		1-	A	F3
R 2046	CHIP RES.	47k	1/16W	1%	RMC1/16SK473FTH	J24189525		1-	A	G2
R 2047	CHIP RES.	15k	1/16W	1%	RMC1/16SK153FTH	J24189491		1-	A	G2
R 2048	CHIP RES.	0	1/16W	5%	RMC1/16S JPTH	J24189070		1-	B	b3
R 2049	CHIP RES.	0	1/16W	5%	RMC1/16S JPTH	J24189070		1-	A	F3
R 2050	CHIP RES.	0	1/16W	5%	RMC1/16S JPTH	J24189070		1-	B	b3
R 2051	CHIP RES.	1k	1/16W	5%	RMC1/16S 102JTH	J24189025		1-	A	F3
R 2053	CHIP RES.	0	1/16W	5%	RMC1/16S JPTH	J24189070		1-	B	b3
R 2070	CHIP RES.	0	1/10W	5%	RMC1/10T 000J	J24205000		1-	B	b3
R 2074	CHIP RES.	0	1/10W	5%	RMC1/10T 000J	J24205000		1-	B	b3
R 2080	CHIP RES.	470	1/16W	5%	RMC1/16S 471JTH	J24189021		1-	A	F3
R 2081	CHIP RES.	0	1/10W	5%	RMC1/10T 000J	J24205000		1-	A	G3
R 2084	CHIP RES.	100k	1/16W	5%	RMC1/16S 104JTH	J24189049		1-	A	G3
R 2085	CHIP RES.	33	1/16W	5%	RMC1/16S 330JTH	J24189007		1-	B	a3
R 2086	CHIP RES.	33	1/16W	5%	RMC1/16S 330JTH	J24189007		1-	B	a3
R 2087	CHIP RES.	470	1/16W	5%	RMC1/16S 471JTH	J24189021		1-	B	b3
R 2088	CHIP RES.	470	1/16W	5%	RMC1/16S 471JTH	J24189021		1-	B	a3
R 2090	CHIP RES.	0	1/16W	5%	RMC1/16 000JATP	J24185000		1-	A	G3
R 2091	CHIP RES.	0	1/16W	5%	RMC1/16 000JATP	J24185000		1-	A	G3
R 2092	CHIP RES.	0	1/16W	5%	RMC1/16 000JATP	J24185000		1-	A	G2
R 2093	CHIP RES.	0	1/16W	5%	RMC1/16 000JATP	J24185000		1-	A	G2
R 2094	CHIP RES.	0	1/16W	5%	RMC1/16 000JATP	J24185000		1-	A	F3
R 2095	CHIP RES.	0	1/16W	5%	RMC1/16S JPTH	J24189070		1-	A	F3
R 2102	CHIP RES.	33	1/16W	5%	RMC1/16S 330JTH	J24189007		1-	A	F3
R 2103	CHIP RES.	33	1/16W	5%	RMC1/16S 330JTH	J24189007		1-	A	F3
R 2104	CHIP RES.	0	1/16W	5%	RMC1/16S JPTH	J24189070		1-	A	F3
R 2105	CHIP RES.	1k	1/16W	5%	RMC1/16S 102JTH	J24189025		1-	A	F3
R 2106	CHIP RES.	0	1/16W	5%	RMC1/16S JPTH	J24189070		1-	A	F3
R 2108	CHIP RES.	10k	1/16W	5%	RMC1/16S 103JTH	J24189037		1-	A	F3
R 2109	CHIP RES.	0	1/16W	5%	RMC1/16S JPTH	J24189070		1-	A	E3
R 2110	CHIP RES.	47k	1/16W	1%	RMC1/16SK473FTH	J24189525		1-	A	G3

MAIN Unit

Parts List

REF	DESCRIPTION	VALUE	V/W	TOL.	MFR'S DESIG	YAESU P/N	VERS.	LOT	SIDE	LAY ADR
R 2111	CHIP RES.	5.6k	1/16W	1%	RMC1/16SK562FTH	J24189520		1-	A	G3
R 2112	CHIP RES.	27k	1/16W	1%	RMC1/16SK273FTH	J24189493		1-	A	G3
R 2113	CHIP RES.	68k	1/16W	1%	RMC1/16SK683FTH	J24189527		1-	A	G3
R 2114	CHIP RES.	18k	1/16W	1%	RMC1/16SK183FTH	J24189523		1-	A	G3
R 2115	CHIP RES.	33	1/16W	5%	RMC1/16S 330JTH	J24189007		1-	A	F3
R 2116	CHIP RES.	0	1/16W	5%	RMC1/16S JPTH	J24189070		1-	A	F3
R 2117	CHIP RES.	100k	1/16W	5%	RMC1/16S 104JTH	J24189049		1-	B	b3
R 2118	CHIP RES.	100k	1/16W	5%	RMC1/16S 104JTH	J24189049		1-	B	b3
R 2119	CHIP RES.	100k	1/16W	5%	RMC1/16S 104JTH	J24189049		1-	B	b3
R 2120	CHIP RES.	470	1/16W	5%	RMC1/16S 471JTH	J24189021		1-	A	F3
R 2121	CHIP RES.	470	1/16W	5%	RMC1/16S 471JTH	J24189021		1-	A	F3
R 2122	CHIP RES.	470	1/16W	5%	RMC1/16S 471JTH	J24189021		1-	A	F3
R 2123	CHIP RES.	470	1/16W	5%	RMC1/16S 471JTH	J24189021		1-	A	F3
R 2124	CHIP RES.	10k	1/16W	5%	RMC1/16S 103JTH	J24189037		1-	B	b4
R 2125	CHIP RES.	10k	1/16W	5%	RMC1/16S 103JTH	J24189037		1-	B	b4
R 2126	CHIP RES.	56k	1/16W	1%	RMC1/16SK563FTH	J24189526		1-	A	G3
R 2127	CHIP RES.	0	1/16W	5%	RMC1/16S JPTH	J24189070		1-	A	F3
R 2128	CHIP RES.	33	1/16W	5%	RMC1/16S 330JTH	J24189007		1-	A	F3
R 2602	CHIP RES.	0	1/16W	5%	RMC1/16S JPTH	J24189070		1-	A	D2
R 2603	CHIP RES.	10k	1/16W	5%	RMC1/16S 103JTH	J24189037		1-	A	C2
R 2604	CHIP RES.	120k	1/16W	5%	RMC1/16S 124JTH	J24189050		1-	A	D2
R 2605	CHIP RES.	220k	1/16W	5%	RMC1/16S 224JTH	J24189053		1	A	D2
R 2605	CHIP RES.	150k	1/16W	5%	RMC1/16S 154JTH	J24189051		2-	A	D2
R 2606	CHIP RES.	100k	1/16W	5%	RMC1/16S 104JTH	J24189049		1-	A	E1
R 2607	CHIP RES.	10k	1/16W	5%	RMC1/16S 103JTH	J24189037		1-	A	E1
R 2608	CHIP RES.	22	1/16W	5%	RMC1/16S 220JTH	J24189005		1-	A	F1
R 2609	CHIP RES.	47k	1/16W	5%	RMC1/16S 473JTH	J24189045		1-	A	E1
R 2610	CHIP RES.	330k	1/16W	5%	RMC1/16S 334JTH	J24189055		1-	A	D2
R 2611	CHIP RES.	47k	1/16W	5%	RMC1/16S 473JTH	J24189045		1-	A	D2
R 2612	CHIP RES.	220k	1/16W	5%	RMC1/16S 224JTH	J24189053		1-	A	D2
R 2613	CHIP RES.	22	1/16W	5%	RMC1/16S 220JTH	J24189005		1-	A	F1
R 2614	CHIP RES.	0	1/16W	5%	RMC1/16S JPTH	J24189070		1-	A	B1
R 2615	CHIP RES.	47k	1/16W	5%	RMC1/16S 473JTH	J24189045		1-	A	D1
R 2616	CHIP RES.	47k	1/16W	5%	RMC1/16S 473JTH	J24189045		1-	A	D1
R 2617	CHIP RES.	0	1/16W	5%	RMC1/16S JPTH	J24189070		1-	A	B1
R 2618	CHIP RES.	100k	1/16W	5%	RMC1/16S 104JTH	J24189049		1-	A	E1
R 2619	CHIP RES.	1M	1/16W	5%	RMC1/16S 105JTH	J24189061		1-	A	E1
R 2620	CHIP RES.	150k	1/16W	5%	RMC1/16S 154JTH	J24189051		1-	A	D2
R 2621	CHIP RES.	0	1/16W	5%	RMC1/16S JPTH	J24189070		1-	A	E1
R 2622	CHIP RES.	0	1/16W	5%	RMC1/16S JPTH	J24189070		1	A	C1
R 2622	CHIP RES.	0	1/16W	5%	RMC1/16S JPTH	J24189070		2-	A	C1
R 2624	CHIP RES.	0	1/16W	5%	RMC1/16S JPTH	J24189070		1-	A	D2
R 2626	CHIP RES.	100k	1/16W	5%	RMC1/16S 104JTH	J24189049		1	A	C1
R 2626	CHIP RES.	150k	1/16W	5%	RMC1/16S 154JTH	J24189051		2-	A	C1
R 2627	CHIP RES.	470k	1/16W	5%	RMC1/16S 474JTH	J24189057		1-	A	C1
R 2628	CHIP RES.	0	1/16W	5%	RMC1/16S JPTH	J24189070		1-	A	D2
R 2631	CHIP RES.	0	1/16W	5%	RMC1/16S JPTH	J24189070		1-	A	D1
R 2632	CHIP RES.	220k	1/16W	5%	RMC1/16S 224JTH	J24189053		1-	A	C1
R 2633	CHIP RES.	47k	1/16W	5%	RMC1/16S 473JTH	J24189045		1-	A	E1
R 2634	CHIP RES.	2.2	1/10W	5%	RMC1/10T 2R2J	J24205229		1-	A	B2
R 2635	CHIP RES.	6.8k	1/16W	1%	RMC1/16SK682FTH	J24189521		1-	A	E2
R 2636	CHIP RES.	12k	1/16W	5%	RMC1/16S 123JTH	J24189038		1-	A	C1
R 2637	CHIP RES.	100k	1/16W	5%	RMC1/16S 104JTH	J24189049		1-	A	C1
R 2638	CHIP RES.	10k	1/16W	5%	RMC1/16S 103JTH	J24189037		1-	A	B1
R 2639	CHIP RES.	47k	1/16W	5%	RMC1/16S 473JTH	J24189045		1-	A	E1
R 2640	CHIP RES.	10k	1/16W	5%	RMC1/16S 103JTH	J24189037		1	A	B1
R 2640	CHIP RES.	47k	1/16W	5%	RMC1/16S 473JTH	J24189045		2-	A	B1
R 2641	CHIP RES.	0	1/16W	5%	RMC1/16S JPTH	J24189070		1-	A	A1
R 2642	CHIP RES.	0	1/16W	5%	RMC1/16S JPTH	J24189070		1-	A	B1
R 2643	CHIP RES.	150k	1/16W	5%	RMC1/16S 154JTH	J24189051		1-	A	C2
R 2644	CHIP RES.	10k	1/16W	5%	RMC1/16S 103JTH	J24189037		1-	A	B1
R 2645	CHIP RES.	47	1/16W	5%	RMC1/16S 470JTH	J24189009		1-	A	C2
R 2646	CHIP RES.	33k	1/16W	5%	RMC1/16S 333JTH	J24189043		1-	A	C1
R 2647	CHIP RES.	47	1/16W	5%	RMC1/16S 470JTH	J24189009		1-	A	B2
R 2648	CHIP RES.	0	1/16W	5%	RMC1/16S JPTH	J24189070		1-	A	C2
R 2649	CHIP RES.	10k	1/16W	5%	RMC1/16S 103JTH	J24189037		1-	A	B1
R 2650	CHIP RES.	33k	1/16W	5%	RMC1/16S 333JTH	J24189043		1-	A	C1
R 2652	CHIP RES.	220k	1/16W	5%	RMC1/16S 224JTH	J24189053		1-	A	C2
R 2653	CHIP RES.	47	1/16W	5%	RMC1/16S 470JTH	J24189009		1-	A	C2
R 2654	CHIP RES.	8.2k	1/16W	5%	RMC1/16S 822JTH	J24189036		1-	A	C2
R 2655	CHIP RES.	15k	1/16W	5%	RMC1/16S 153JTH	J24189039		1-	A	C1
R 2656	CHIP RES.	82k	1/16W	5%	RMC1/16S 823JTH	J24189048		1-	A	C2
R 2657	CHIP RES.	27k	1/16W	5%	RMC1/16S 273JTH	J24189042		1-	A	C2
R 2658	CHIP RES.	0	1/16W	5%	RMC1/16S JPTH	J24189070		1-	A	C2
R 2659	CHIP RES.	0	1/16W	5%	RMC1/16S JPTH	J24189070		1-	A	C2

MAIN Unit

Parts List

REF	DESCRIPTION	VALUE	V/W	TOL.	MFR'S DESIG	YAESU P/N	VERS.	LOT	SIDE	LAY ADR
R 2660	CHIP RES.	0	1/16W	5%	RMC1/16S JPTH	J24189070		1-	A	C2
R 2661	CHIP RES.	0	1/16W	5%	RMC1/16S JPTH	J24189070		1-	A	C2
R 2662	CHIP RES.	0	1/16W	5%	RMC1/16S JPTH	J24189070		1-	A	C2
R 2663	CHIP RES.	0	1/16W	5%	RMC1/16S JPTH	J24189070		1-	A	C2
R 2665	CHIP RES.	0	1/16W	5%	RMC1/16S JPTH	J24189070		1-	A	E1
R 2666	CHIP RES.	100k	1/16W	5%	RMC1/16S 104JTH	J24189049		1	A	B1
R 2666	CHIP RES.	0	1/16W	5%	RMC1/16S JPTH	J24189070		2-	A	B1
R 2667	CHIP RES.	6.8k	1/16W	5%	RMC1/16S 682JTH	J24189035		1	A	B1
R 2668	CHIP RES.	22	1/16W	5%	RMC1/16S 220JTH	J24189005		1-	A	E1
R 2669	CHIP RES.	22	1/16W	5%	RMC1/16S 220JTH	J24189005		1-	A	E1
R 2670	CHIP RES.	0	1/16W	5%	RMC1/16S JPTH	J24189070		1-	A	E1
R 2672	CHIP RES.	47	1/16W	5%	RMC1/16S 470JTH	J24189009		1-	A	C1
R 2673	CHIP RES.	100	1/16W	5%	RMC1/16S 101JTH	J24189013		1-	A	E1
R 2674	CHIP RES.	100	1/16W	5%	RMC1/16S 101JTH	J24189013		1-	A	E1
R 2675	CHIP RES.	0	1/10W	5%	RMC1/10T 000J	J24205000		1-	B	g3
R 2676	CHIP RES.	100k	1/16W	5%	RMC1/16S 104JTH	J24189049		1-	A	E1
R 2679	CHIP RES.	4.7	1/16W	5%	RMC1/16S 4R7JTH	J24189066		1-	A	A3
R 2680	CHIP RES.	0	1/16W	5%	RMC1/16S JPTH	J24189070		1-	A	E2
R 2681	CHIP RES.	10k	1/16W	5%	RMC1/16S 103JTH	J24189037		1-	B	c2
R 2682	CHIP RES.	47	1/16W	5%	RMC1/16S 470JTH	J24189009		1-	A	E2
R 2683	CHIP RES.	0	1/16W	5%	RMC1/16S JPTH	J24189070		1-	A	C2
R 2684	CHIP RES.	0	1/16W	5%	RMC1/16S JPTH	J24189070		1-	A	D2
R 2685	CHIP RES.	4.7k	1/16W	5%	RMC1/16S 472JTH	J24189033		1-	A	E2
R 2686	CHIP RES.	0	1/16W	5%	RMC1/16S JPTH	J24189070		1-	A	D2
R 2687	CHIP RES.	0	1/16W	5%	RMC1/16S JPTH	J24189070		1-	A	D2
R 2688	CHIP RES.	0	1/16W	5%	RMC1/16S JPTH	J24189070		1-	A	D2
R 2689	CHIP RES.	47	1/16W	5%	RMC1/16S 470JTH	J24189009		1-	A	D2
R 2690	CHIP RES.	10k	1/16W	1%	RMC1/16SK103FTH	J24189489		1-	A	E2
R 2691	CHIP RES.	68k	1/16W	1%	RMC1/16SK683FTH	J24189527		1-	A	E2
R 2692	CHIP RES.	0	1/10W	5%	RMC1/10T 000J	J24205000		1-	B	g3
R 2693	CHIP RES.	47k	1/16W	5%	RMC1/16S 473JTH	J24189045		1-	B	d1
R 2694	CHIP RES.	220	1/2W	5%	RMC1/2 221JCTP	J24275221		1-	A	A3
R 2695	CHIP RES.	470	1/16W	5%	RMC1/16S 471JTH	J24189021		1-	A	E2
R 2696	CHIP RES.	2.2	1/10W	5%	RMC1/10T 2R2J	J24205229		1-	B	g2
R 2697	CHIP RES.	470	1/16W	5%	RMC1/16S 471JTH	J24189021		1-	A	E2
R 2698	CHIP RES.	470	1/16W	5%	RMC1/16S 471JTH	J24189021		1-	A	E2
R 2699	CHIP RES.	0	1/16W	5%	RMC1/16S JPTH	J24189070		1-	B	d2
R 2700	CHIP RES.	10k	1/16W	5%	RMC1/16S 103JTH	J24189037		1-	A	B3
R 2701	CHIP RES.	22	1/16W	5%	RMC1/16S 220JTH	J24189005		1-	A	E1
R 2702	CHIP RES.	22	1/16W	5%	RMC1/16S 220JTH	J24189005		1-	A	E1
R 2703	CHIP RES.	22k	1/16W	1%	RMC1/16SK223FTH	J24189492		1-		
R 2705	CHIP RES.	47k	1/16W	5%	RMC1/16S 473JTH	J24189045		1-	A	D2
R 2706	CHIP RES.	47k	1/16W	5%	RMC1/16S 473JTH	J24189045		1-	A	D2
R 2710	CHIP RES.	4.7	1/16W	5%	RMC1/16S 4R7JTH	J24189066		1-	A	A2
R 2711	CHIP RES.	0	1/16W	5%	RMC1/16S JPTH	J24189070		1-	A	D1
R 2713	CHIP RES.	47k	1/16W	5%	RMC1/16S 473JTH	J24189045		1-	A	D2
R 2715	CHIP RES.	100k	1/16W	5%	RMC1/16S 104JTH	J24189049		1-	A	E2
R 2717	CHIP RES.	10k	1/16W	5%	RMC1/16S 103JTH	J24189037		1-	A	B3
R 2718	CHIP RES.	3.9k	1/16W	1%	RMC1/16SK392FTH	J24189519		1	A	B3
R 2718	CHIP RES.	1.2k	1/16W	1%	RMC1/16SK122FTH	J24189515		2-	A	B3
R 2720	CHIP RES.	220	1/2W	5%	RMC1/2 221JCTP	J24275221		1-	A	A2
R 2721	CHIP RES.	3.3k	1/16W	1%	RMC1/16SK332FTH	J24189518		1	A	B3
R 2721	CHIP RES.	1.1k	1/16W	1%	RMC1/16 112FTP	J24183112		2-	A	B3
R 2722	CHIP RES.	10k	1/16W	5%	RMC1/16S 103JTH	J24189037		1-	A	E2
R 2723	CHIP RES.	2.2	1/10W	5%	RMC1/10T 2R2J	J24205229		1-	A	A1
R 2724	CHIP RES.	2.2	1/10W	5%	RMC1/10T 2R2J	J24205229		1-	A	B3
R 2725	CHIP RES.	100k	1/16W	5%	RMC1/16S 104JTH	J24189049		1-	A	E2
R 2726	CHIP RES.	100k	1/16W	5%	RMC1/16S 104JTH	J24189049		1-	A	E2
R 2727	CHIP RES.	1	1W	5%	RMC1 1R0JTE	J24305010		1-	A	B2
R 2728	CHIP RES.	0	1/16W	5%	RMC1/16S JPTH	J24189070		1-	A	E2
R 2729	CHIP RES.	3.9k	1/16W	1%	RMC1/16SK392FTH	J24189519		1	A	A2
R 2729	CHIP RES.	1.2k	1/16W	1%	RMC1/16SK122FTH	J24189515		2-	A	A2
R 2730	CHIP RES.	100k	1/16W	5%	RMC1/16S 104JTH	J24189049		1	A	E2
R 2730	CHIP RES.	18k	1/16W	5%	RMC1/16S 183JTH	J24189040		2-	A	E2
R 2731	CHIP RES.	47k	1/16W	5%	RMC1/16S 473JTH	J24189045		1-	A	E2
R 2732	CHIP RES.	8.2k	1/16W	5%	RMC1/16S 822JTH	J24189036		1-	A	E2
R 2733	CHIP RES.	100k	1/16W	5%	RMC1/16S 104JTH	J24189049		1-	A	E2
R 2734	CHIP RES.	100k	1/16W	5%	RMC1/16S 104JTH	J24189049		1	A	D2
R 2734	CHIP RES.	150k	1/16W	5%	RMC1/16S 154JTH	J24189051		2-	A	D2
R 2735	CHIP RES.	470k	1/16W	5%	RMC1/16S 474JTH	J24189057		1-	A	D2
R 2736	CHIP RES.	82k	1/16W	5%	RMC1/16S 823JTH	J24189048		1-	A	E2
R 2737	CHIP RES.	220k	1/16W	5%	RMC1/16S 224JTH	J24189053		1-	A	C2
R 2738	CHIP RES.	12k	1/16W	5%	RMC1/16S 123JTH	J24189038		1-	A	C2
R 2739	CHIP RES.	27k	1/16W	5%	RMC1/16S 273JTH	J24189042		1-	A	E2
R 2740	CHIP RES.	0	1/16W	5%	RMC1/16S JPTH	J24189070		1-	A	E2

MAIN Unit

Parts List

REF	DESCRIPTION	VALUE	V/W	TOL.	MFR'S DESIG	YAESU P/N	VERS.	LOT	SIDE	LAY ADR
R 2741	CHIP RES.	33k	1/16W	5%	RMC1/16S 333JTH	J24189043		1-	A	E2
R 2742	CHIP RES.	27k	1/16W	5%	RMC1/16S 273JTH	J24189042		1-	A	E2
R 2743	CHIP RES.	0	1/16W	5%	RMC1/16S JPTH	J24189070		1-	A	E2
R 2744	CHIP RES.	47	1/16W	5%	RMC1/16S 470JTH	J24189009		1-	A	E2
R 2745	CHIP RES.	0	1/16W	5%	RMC1/16S JPTH	J24189070		1-	A	E2
R 2746	CHIP RES.	82k	1/16W	5%	RMC1/16S 823JTH	J24189048		1-	A	E2
R 2747	CHIP RES.	8.2k	1/16W	5%	RMC1/16S 822JTH	J24189036		1-	A	E2
R 2748	CHIP RES.	470	1W	5%	RMC1 471JTE	J24305471		1-	A	B2
R 2749	CHIP RES.	47	1/16W	5%	RMC1/16S 470JTH	J24189009		1-	A	E2
R 2750	CHIP RES.	0	1/16W	5%	RMC1/16S JPTH	J24189070		1-	A	A2
R 2751	CHIP RES.	0	1/16W	5%	RMC1/16S JPTH	J24189070		1-	A	A2
R 2752	CHIP RES.	10k	1/16W	5%	RMC1/16S 103JTH	J24189037		1-	A	A2
R 2753	CHIP RES.	10k	1/16W	5%	RMC1/16S 103JTH	J24189037		1-	A	A2
R 2754	CHIP RES.	47	1/16W	5%	RMC1/16S 470JTH	J24189009		1-	A	D2
R 2755	CHIP RES.	100k	1/16W	5%	RMC1/16S 104JTH	J24189049		1-	A	C2
R 2756	CHIP RES.	3.3k	1/16W	1%	RMC1/16SK332FTH	J24189518		1	A	A2
R 2756	CHIP RES.	1.1k	1/16W	1%	RMC1/16 112FTP	J24183112		2-	A	A2
R 2757	CHIP RES.	2.2	1/10W	5%	RMC1/10T 2R2J	J24205229		1-	B	g2
R 2758	CHIP RES.	0	1/16W	5%	RMC1/16S JPTH	J24189070		1-	B	c2
R 2759	CHIP RES.	0	1/16W	5%	RMC1/16S JPTH	J24189070		1-	A	B3
R 2760	CHIP RES.	0	1/16W	5%	RMC1/16S JPTH	J24189070		1-	A	B3
R 2764	CHIP RES.	10k	1/16W	5%	RMC1/16S 103JTH	J24189037		1-	A	B3
R 2765	CHIP RES.	10k	1/16W	5%	RMC1/16S 103JTH	J24189037		1-	A	A3
R 2766	CHIP RES.	3.3k	1/16W	1%	RMC1/16SK332FTH	J24189518		1-	A	B3
R 2767	CHIP RES.	3.3k	1/16W	1%	RMC1/16SK332FTH	J24189518		1-	A	B3
R 2768	CHIP RES.	0	1/16W	5%	RMC1/16S JPTH	J24189070		1-	A	B2
R 2769	CHIP RES.	0	1/16W	5%	RMC1/16S JPTH	J24189070		1-	A	B3
R 2774	CHIP RES.	10k	1/16W	5%	RMC1/16S 103JTH	J24189037		1	B	c1
R 2774	CHIP RES.	4.7k	1/16W	5%	RMC1/16S 472JTH	J24189033		2-	B	c1
R 2783	CHIP RES.	0	1/16W	5%	RMC1/16S JPTH	J24189070		1-	A	C2
R 2784	CHIP RES.	0	1/16W	5%	RMC1/16S JPTH	J24189070		1-	A	C2
R 2788	CHIP RES.	33k	1/16W	5%	RMC1/16S 333JTH	J24189043		1-	A	C1
R 2789	CHIP RES.	0	1/10W	5%	RMC1/10T 000J	J24205000		1-	B	g2
R 2790	CHIP RES.	0	1/10W	5%	RMC1/10T 000J	J24205000		1-	B	g2
R 2791	CHIP RES.	68k	1/16W	5%	RMC1/16S 683JTH	J24189047		1-	A	C1
R 2793	CHIP RES.	10k	1/16W	5%	RMC1/16S 103JTH	J24189037		1-	A	C2
R 2807	CHIP RES.	100k	1/16W	5%	RMC1/16S 104JTH	J24189049		1	A	E2
R 2807	CHIP RES.	0	1/16W	5%	RMC1/16S JPTH	J24189070		2-	A	E2
R 2809	CHIP RES.	33k	1/16W	5%	RMC1/16S 333JTH	J24189043		1	A	E2
R 2815	CHIP RES.	0	1/16W	5%	RMC1/16S JPTH	J24189070		1-	A	B3
R 2816	CHIP RES.	0	1/16W	5%	RMC1/16S JPTH	J24189070		1-	A	B2
R 2822	CHIP RES.	0	1W	5%	RMC1 JPATE	J24305000		1-	A	B3
R 2824	CHIP RES.	120k	1/16W	5%	RMC1/16S 124JTH	J24189050		1-	A	D2
R 2825	CHIP RES.	330k	1/16W	5%	RMC1/16S 334JTH	J24189055		1-	A	D2
R 2826	CHIP RES.	0	1/16W	5%	RMC1/16S JPTH	J24189070		1-	A	D2
R 2828	CHIP RES.	10k	1/16W	5%	RMC1/16S 103JTH	J24189037		1-	A	E2
R 2829	CHIP RES.	47k	1/16W	5%	RMC1/16S 473JTH	J24189045		1-	A	E2
R 2830	CHIP RES.	47k	1/16W	5%	RMC1/16S 473JTH	J24189045		1-	A	E2
R 2831	CHIP RES.	15k	1/16W	5%	RMC1/16S 153JTH	J24189039		1-	A	E2
R 2832	CHIP RES.	100k	1/16W	5%	RMC1/16S 104JTH	J24189049		1-	A	E2
R 3001	CHIP RES.	470	1/4W	5%	RMC1/4 471JATP	J24245471		1-	A	D6
R 3002	CHIP RES.	100	1/2W	5%	RK73B2HTE101J	J24279017		1-	A	C6
R 3003	CHIP RES.	680	1/10W	5%	RMC1/10T 681J	J24205681		1-	A	A6
R 3004	CHIP RES.	330	1/16W	5%	RMC1/16S 331JTH	J24189019		1-	A	A6
R 3005	CHIP RES.	47	1/2W	5%	RMC1/2 470JCTP	J24275470		1-	A	C6
R 3006	CHIP RES.	470	1/16W	5%	RMC1/16S 471JTH	J24189021		1-	A	D5
R 3007	CHIP RES.	470	1/16W	5%	RMC1/16S 471JTH	J24189021		1-	A	D5
R 3008	CHIP RES.	470	1/16W	5%	RMC1/16S 471JTH	J24189021		1-	A	C5
R 3009	CHIP RES.	470	1/16W	5%	RMC1/16S 471JTH	J24189021		1-	A	C5
R 3010	CHIP RES.	470	1/16W	5%	RMC1/16S 471JTH	J24189021		1-	A	C5
R 3011	CHIP RES.	470	1/16W	5%	RMC1/16S 471JTH	J24189021		1-	A	C5
R 3012	CHIP RES.	470	1/16W	5%	RMC1/16S 471JTH	J24189021		1-	A	B5
R 3013	CHIP RES.	470	1/16W	5%	RMC1/16S 471JTH	J24189021		1-	A	B5
R 3014	CHIP RES.	470	1/16W	5%	RMC1/16S 471JTH	J24189021		1-	A	B5
R 3015	CHIP RES.	470	1/16W	5%	RMC1/16S 471JTH	J24189021		1-	A	B5
R 3016	CHIP RES.	470	1/16W	5%	RMC1/16S 471JTH	J24189021		1-	A	D5
R 3017	CHIP RES.	470	1/16W	5%	RMC1/16S 471JTH	J24189021		1-	A	D5
R 3018	CHIP RES.	220	1/16W	5%	RMC1/16S 221JTH	J24189017		1-	A	D5
R 3019	CHIP RES.	100	1/16W	5%	RMC1/16S 101JTH	J24189013		1-	A	D6
R 3020	CHIP RES.	33	1/16W	5%	RMC1/16S 330JTH	J24189007		1-	A	A6
R 3021	CHIP RES.	33	1/16W	5%	RMC1/16S 330JTH	J24189007		1-	A	A6
R 3022	CHIP RES.	56	1/2W	5%	RMC1/2 560JTE	J24275560		1-	A	C6
R 3023	CHIP RES.	150	1/4W	5%	RMC1/4 151JATP	J24245151		1-	A	C6
R 3024	CHIP RES.	10k	1/16W	5%	RMC1/16S 103JTH	J24189037		1-	A	A6
R 3025	CHIP RES.	100	1/16W	5%	RMC1/16S 101JTH	J24189013		1-	A	C6

MAIN Unit

Parts List

REF	DESCRIPTION	VALUE	V/W	TOL.	MFR'S DESIG	YAESU P/N	VERS.	LOT	SIDE	LAY ADR
R 3026	CHIP RES.	33	1/16W	5%	RMC1/16S 330JTH	J24189007		1-	A	B6
R 3027	CHIP RES.	82	1/4W	5%	RMC1/4 820JATP	J24245820		1-	A	B6
R 3028	CHIP RES.	470	1/16W	5%	RMC1/16S 471JTH	J24189021		1-	A	C5
R 3029	CHIP RES.	470	1/16W	5%	RMC1/16S 471JTH	J24189021		1-	A	C5
R 3030	CHIP RES.	470	1/16W	5%	RMC1/16S 471JTH	J24189021		1-	A	C5
R 3031	CHIP RES.	470	1/16W	5%	RMC1/16S 471JTH	J24189021		1-	A	B5
R 3032	CHIP RES.	470	1/16W	5%	RMC1/16S 471JTH	J24189021		1-	A	B5
R 3033	CHIP RES.	100	1/4W	5%	RMC1/4 101JATP	J24245101		1-	A	B6
R 3034	CHIP RES.	470	1/16W	5%	RMC1/16S 471JTH	J24189021		1-	A	D5
R 3035	CHIP RES.	470	1/16W	5%	RMC1/16S 471JTH	J24189021		1-	A	D5
R 3036	CHIP RES.	470	1/16W	5%	RMC1/16S 471JTH	J24189021		1-	A	C5
R 3037	CHIP RES.	470	1/16W	5%	RMC1/16S 471JTH	J24189021		1-	A	B5
R 3038	CHIP RES.	470	1/16W	5%	RMC1/16S 471JTH	J24189021		1-	A	B5
R 3039	CHIP RES.	470	1/16W	5%	RMC1/16S 471JTH	J24189021		1-	A	E5
R 3040	CHIP RES.	470	1/16W	5%	RMC1/16S 471JTH	J24189021		1-	A	E5
R 3041	CHIP RES.	680	1/10W	5%	RMC1/10T 681J	J24205681		1-	A	B6
R 3042	CHIP RES.	100	1/16W	5%	RMC1/16S 101JTH	J24189013		1-	A	C6
R 3043	CHIP RES.	470	1/16W	5%	RMC1/16S 471JTH	J24189021		1-	A	B6
R 3044	CHIP RES.	680	1/10W	5%	RMC1/10T 681J	J24205681		1-	A	B4
R 3045	CHIP RES.	33	1/16W	5%	RMC1/16S 330JTH	J24189007		1-	B	d5
R 3046	CHIP RES.	33	1/16W	5%	RMC1/16S 330JTH	J24189007		1-	B	d5
R 3047	CHIP RES.	33	1/16W	5%	RMC1/16S 330JTH	J24189007		1-	B	e5
R 3048	CHIP RES.	33	1/16W	5%	RMC1/16S 330JTH	J24189007		1-	B	e5
R 3049	CHIP RES.	33	1/16W	5%	RMC1/16S 330JTH	J24189007		1-	B	e5
R 3050	CHIP RES.	33	1/16W	5%	RMC1/16S 330JTH	J24189007		1-	B	e5
R 3051	CHIP RES.	33	1/16W	5%	RMC1/16S 330JTH	J24189007		1-	B	f5
R 3052	CHIP RES.	33	1/16W	5%	RMC1/16S 330JTH	J24189007		1-	B	f5
R 3053	CHIP RES.	33	1/16W	5%	RMC1/16S 330JTH	J24189007		1-	B	f5
R 3054	CHIP RES.	33	1/16W	5%	RMC1/16S 330JTH	J24189007		1-	B	f5
R 3055	CHIP RES.	33	1/16W	5%	RMC1/16S 330JTH	J24189007		1-	B	g6
R 3056	CHIP RES.	33	1/16W	5%	RMC1/16S 330JTH	J24189007		1-	B	d5
R 3057	CHIP RES.	33	1/16W	5%	RMC1/16S 330JTH	J24189007		1-	B	d5
R 3058	CHIP RES.	10k	1/16W	5%	RMC1/16S 103JTH	J24189037		1-	B	d6
R 3059	CHIP RES.	10k	1/16W	5%	RMC1/16S 103JTH	J24189037		1-	B	d6
R 3060	CHIP RES.	10k	1/16W	5%	RMC1/16S 103JTH	J24189037		1-	B	e6
R 3061	CHIP RES.	10k	1/16W	5%	RMC1/16S 103JTH	J24189037		1-	B	e6
R 3062	CHIP RES.	10k	1/16W	5%	RMC1/16S 103JTH	J24189037		1-	B	e6
R 3063	CHIP RES.	10k	1/16W	5%	RMC1/16S 103JTH	J24189037		1-	B	e6
R 3064	CHIP RES.	10k	1/16W	5%	RMC1/16S 103JTH	J24189037		1-	B	f6
R 3065	CHIP RES.	10k	1/16W	5%	RMC1/16S 103JTH	J24189037		1-	B	f6
R 3066	CHIP RES.	10k	1/16W	5%	RMC1/16S 103JTH	J24189037		1-	B	f6
R 3067	CHIP RES.	10k	1/16W	5%	RMC1/16S 103JTH	J24189037		1-	B	d6
R 3068	CHIP RES.	10k	1/16W	5%	RMC1/16S 103JTH	J24189037		1-	B	d6
R 3069	CHIP RES.	10k	1/16W	5%	RMC1/16S 103JTH	J24189037		1-	B	g6
R 3070	CHIP RES.	10k	1/16W	5%	RMC1/16S 103JTH	J24189037		1-	B	g6
R 3071	CHIP RES.	27	1/16W	5%	RMC1/16 270JATP	J24185270		1-	A	B6
R 3072	CHIP RES.	33	1/16W	5%	RMC1/16S 330JTH	J24189007		1-	A	B4
R 3073	CHIP RES.	33	1/16W	5%	RMC1/16 330JATP	J24185330		1-	A	B6
R 3074	CHIP RES.	27	1/16W	5%	RMC1/16 270JATP	J24185270		1-	A	A6
R 3075	CHIP RES.	33	1/16W	5%	RMC1/16S 330JTH	J24189007		1-	A	B6
R 3076	CHIP RES.	0	1/16W	5%	RMC1/16S JPTH	J24189070		1-	A	A4
R 3077	CHIP RES.	3.3k	1/16W	5%	RMC1/16S 332JTH	J24189031		1-	A	A6
R 3078	CHIP RES.	470	1/16W	5%	RMC1/16S 471JTH	J24189021		1-	A	A6
R 3079	CHIP RES.	680	1/10W	5%	RMC1/10T 681J	J24205681		1-	A	B6
R 3080	CHIP RES.	4.7k	1/16W	5%	RMC1/16S 472JTH	J24189033		1-	A	A6
R 3081	CHIP RES.	33	1/16W	5%	RMC1/16S 330JTH	J24189007		1-	A	A6
R 3082	CHIP RES.	330	1/16W	5%	RMC1/16S 331JTH	J24189019		1-	A	A4
R 3083	CHIP RES.	330	1/16W	5%	RMC1/16 331JATP	J24185331		1-	A	A6
R 3084	CHIP RES.	33	1/16W	5%	RMC1/16S 330JTH	J24189007		1-	A	A4
R 3085	CHIP RES.	47k	1/16W	5%	RMC1/16S 473JTH	J24189045		1-	A	E6
R 3086	CHIP RES.	470	1/16W	5%	RMC1/16S 471JTH	J24189021		1-	A	A4
R 3087	CHIP RES.	10k	1/16W	5%	RMC1/16S 103JTH	J24189037		1-	A	A4
R 3088	CHIP RES.	33	1/16W	5%	RMC1/16S 330JTH	J24189007		1-	A	A4
R 3089	CHIP RES.	10k	1/16W	5%	RMC1/16S 103JTH	J24189037		1-	A	A4
R 3090	CHIP RES.	470	1/16W	5%	RMC1/16S 471JTH	J24189021		1-	A	E6
R 3091	CHIP RES.	470	1/16W	5%	RMC1/16S 471JTH	J24189021		1-	A	E6
R 3092	CHIP RES.	470	1/16W	5%	RMC1/16S 471JTH	J24189021		1-	A	E6
R 3093	CHIP RES.	1k	1/16W	5%	RMC1/16S 102JTH	J24189025		1-	A	A4
R 3094	CHIP RES.	47	1/16W	5%	RMC1/16S 470JTH	J24189009		1-	A	A4
R 3095	CHIP RES.	100	1/16W	5%	RMC1/16S 101JTH	J24189013		1-	A	A4
R 3096	CHIP RES.	33	1/16W	5%	RMC1/16S 330JTH	J24189007		1-	A	A4
R 3097	CHIP RES.	470	1/16W	5%	RMC1/16S 471JTH	J24189021		1-	A	A4
R 3098	CHIP RES.	1.8k	1/16W	5%	RMC1/16S 182JTH	J24189028		1-	A	A4
R 3099	CHIP RES.	10	1/16W	5%	RMC1/16S 100JTH	J24189001		1-	A	A4
R 3100	CHIP RES.	0	1/16W	5%	RMC1/16S JPTH	J24189070		1-	A	A4

MAIN Unit

Parts List

REF	DESCRIPTION	VALUE	V/W	TOL.	MFR'S DESIG	YAESU P/N	VERS.	LOT	SIDE	LAY ADR
R 3101	CHIP RES.	10	1/16W	5%	RMC1/16S 100JTH	J24189001		1-	A	A4
R 3102	CHIP RES.	1k	1/16W	5%	RMC1/16S 102JTH	J24189025		1-	A	B4
R 3103	CHIP RES.	0	1/16W	5%	RMC1/16S JPTH	J24189070		1-	A	B4
R 3104	CHIP RES.	220	1/16W	5%	RMC1/16S 221JTH	J24189017		1-	A	B4
R 3105	CHIP RES.	22	1/16W	5%	RMC1/16S 220JTH	J24189005		1-	A	B4
R 3107	CHIP RES.	220	1/16W	5%	RMC1/16S 221JTH	J24189017		1-	A	B4
R 3108	CHIP RES.	100	1/16W	5%	RMC1/16S 101JTH	J24189013		1-	A	A4
R 3110	CHIP RES.	18	1/16W	5%	RMC1/16S 180JTH	J24189004		1-	A	D4
R 3111	CHIP RES.	47	1/16W	5%	RMC1/16S 470JTH	J24189009		1-	A	B4
R 3112	CHIP RES.	100	1/16W	5%	RMC1/16S 101JTH	J24189013		1-	A	B4
R 3113	CHIP RES.	0	1/16W	5%	RMC1/16S JPTH	J24189070		1-	A	A4
R 3114	CHIP RES.	33	1/16W	5%	RMC1/16S 330JTH	J24189007		1-	A	B4
R 3115	CHIP RES.	470	1/16W	5%	RMC1/16S 471JTH	J24189021		1-	A	B4
R 3116	CHIP RES.	1.8k	1/16W	5%	RMC1/16S 182JTH	J24189028		1-	A	B4
R 3118	CHIP RES.	0	1/16W	5%	RMC1/16S JPTH	J24189070		1-	A	B4
R 3120	CHIP RES.	10	1/16W	5%	RMC1/16S 100JTH	J24189001		1-	A	B4
R 3121	CHIP RES.	10	1/16W	5%	RMC1/16S 100JTH	J24189001		1-	A	B4
R 3124	CHIP RES.	33	1/16W	5%	RMC1/16S 330JTH	J24189007		1-	A	E4
R 3125	CHIP RES.	0	1/10W	5%	RMC1/10T 000J	J24205000		1-	A	B4
R 3127	CHIP RES.	680	1/10W	5%	RMC1/10T 681J	J24205681		1-	A	E5
R 3128	CHIP RES.	33	1/16W	5%	RMC1/16S 330JTH	J24189007		1	A	E5
R 3128	CHIP RES.	220	1/16W	5%	RMC1/16S 221JTH	J24189017		2-	A	E5
R 3129	CHIP RES.	10k	1/16W	5%	RMC1/16S 103JTH	J24189037		1-	A	E4
R 3130	CHIP RES.	470	1/16W	5%	RMC1/16S 471JTH	J24189021		1-	A	E5
R 3131	CHIP RES.	10k	1/16W	5%	RMC1/16S 103JTH	J24189037		1-	A	E4
R 3132	CHIP RES.	33	1/16W	5%	RMC1/16S 330JTH	J24189007		1-	A	E5
R 3133	CHIP RES.	47	1/16W	5%	RMC1/16S 470JTH	J24189009		1-	A	E4
R 3134	CHIP RES.	10k	1/16W	5%	RMC1/16S 103JTH	J24189037		1-	A	E5
R 3135	CHIP RES.	100	1/16W	5%	RMC1/16S 101JTH	J24189013		1-	A	E5
R 3136	CHIP RES.	33	1/16W	5%	RMC1/16S 330JTH	J24189007		1-	A	E5
R 3137	CHIP RES.	470	1/16W	5%	RMC1/16S 471JTH	J24189021		1-	A	E5
R 3138	CHIP RES.	1.8k	1/16W	5%	RMC1/16S 182JTH	J24189028		1-	A	E5
R 3139	CHIP RES.	10	1/16W	5%	RMC1/16S 100JTH	J24189001		1-	A	E5
R 3140	CHIP RES.	10	1/16W	5%	RMC1/16S 100JTH	J24189001		1-	A	E5
R 3158	CHIP RES.	18	1/16W	5%	RMC1/16S 180JTH	J24189004		1-	A	D4
R 3159	CHIP RES.	18	1/16W	5%	RMC1/16S 180JTH	J24189004		1-	A	D4
R 3179	CHIP RES.	2.2k	1/16W	5%	RMC1/16S 222JTH	J24189029		1-	A	B4
R 3184	CHIP RES.	47k	1/16W	5%	RMC1/16S 473JTH	J24189045		1-	A	F5
R 3190	CHIP RES.	0	1/16W	5%	RMC1/16S JPTH	J24189070		1-	A	C4
R 3193	CHIP RES.	330	1/16W	5%	RMC1/16S 331JTH	J24189019		1-	A	D4
R 3195	CHIP RES.	330	1/16W	5%	RMC1/16S 331JTH	J24189019		1-	A	D5
R 3206	CHIP RES.	0	1/16W	5%	RMC1/16S JPTH	J24189070		1-	A	B4
R 3208	CHIP RES.	330	1/16W	5%	RMC1/16S 331JTH	J24189019		1-	A	D5
R 3209	CHIP RES.	15	1/16W	5%	RMC1/16S 150JTH	J24189003		1-	A	D5
R 3210	CHIP RES.	330	1/16W	5%	RMC1/16S 331JTH	J24189019		1-	A	D5
R 3213	CHIP RES.	1.8k	1/16W	5%	RMC1/16S 182JTH	J24189028		2-		
RB1001	BLOCK RES.				RAC104D102JCTH	J42900042		1-	A	E3
RB1002	BLOCK RES.				RAC104D680JCTH	J42900058		1-	A	D3
RB1003	BLOCK RES.				RAC104D102JCTH	J42900042		1-	A	E3
RB1004	BLOCK RES.				RAC104D102JCTH	J42900042		1-	A	D3
RB1801	BLOCK RES.				RAC104D680JCTH	J42900058		1-	A	G1
RB1802	BLOCK RES.				RAC104D680JCTH	J42900058		1-	A	G1
RB1803	BLOCK RES.				RAC104D680JCTH	J42900058		1-	A	G1
RB1804	BLOCK RES.				RAC104D680JCTH	J42900058		1-	A	G1
RB1805	BLOCK RES.				RAC104D680JCTH	J42900058		1-	A	G1
RB1806	BLOCK RES.				RAC104D680JCTH	J42900058		1-	A	G1
RB1807	BLOCK RES.				EXB24VR000X	J42900060		1-	A	F6
RB1808	BLOCK RES.				EXB24VR000X	J42900060		1-	A	F6
RB1809	BLOCK RES.				EXB24VR000X	J42900060		1-	A	F6
RB1810	BLOCK RES.				EXB24VR000X	J42900060		1-	A	F6
RB2001	BLOCK RES.				RAC104D330JCTH	J42900061		1-	A	F3
RB2003	BLOCK RES.				RAC104D330JCTH	J42900061		1-	A	F3
RB2004	BLOCK RES.				RAC104D330JCTH	J42900061		1-	A	F3
RB2005	BLOCK RES.				RAC104D330JCTH	J42900061		1-	A	F3
RB2006	BLOCK RES.				RAC104D332JCTH	J42900041		1-	A	F3
RB2007	BLOCK RES.				RAC104D330JCTH	J42900061		1-	B	b3
RB2008	BLOCK RES.				RAC104D330JCTH	J42900061		1-	B	a3
RB2009	BLOCK RES.				RAC104D330JCTH	J42900061		1-	A	F3
RL1001	RELAY		DC12V		FTR-B4SA012Z-B05	M1190209		1-	A	B1
RL3001	RELAY		DC12V		FTR-B4SA012Z-B05	M1190209		1-	A	D6
RL3002	RELAY		DC12V		FTR-B4SA012Z-B05	M1190209		1-	A	C6
RL3003	RELAY		DC12V		FTR-B4SA012Z-B05	M1190209		1-	A	C6
RL3004	RELAY		DC12V		FTR-B4SA012Z-B05	M1190209		1-	A	A4
S 1001	SLIDE SWITCH				SSSS820201	N6090107		1-	A	F4
SC1001	SHIELD CASE VCO				(A)	RA1360000		1-	A	C3

MAIN Unit

Parts List

REF	DESCRIPTION	VALUE	V/W	TOL.	MFR'S DESIG	YAESU P/N	VERS.	LOT	SIDE	LAY ADR
SC2001	SHIELD CASE				(25X39)	RA619230A		1-	A	G3
T 2601	CHOKE COIL				DLP11SN900HL2L	L1691732		1-	A	E1
T 3001	BALUN TRANSFOMERS				120491012A	L0023160		1-	A	A4
T 3002	COIL WIDE-TRANS.				050812564 92H5	L0022619A		1-	A	B4
T 3003	BALUN TRANSFOMERS				#458PT-1917	L0023156		1-	A	C4
T 3004	BALUN TRANSFOMERS				#458PT-1917	L0023156		1-	A	D4
T 3005	BALUN TRANSFOMERS				#458PT-1917	L0023156		1-	A	C3
T 3006	BALUN TRANSFOMERS				#458PT-1917	L0023156		1-	A	D3
T 3007	COIL WIDE-TRANS.				050812564 92H5	L0022619A		1-	A	E5
TP1005	CHECK TERMINAL				RCTCTE	Q5000103		1-	A	C3
X 1001	XTAL DSX321G	24MHz			DSX321G 24.000MHZ	H0103444		1-	A	D2
X 1002	VCTCXO	35.7142MHz			DSA211SDN-35.7142MHz	H9501965		1-	A	B3
X 1801	XTAL DSX321G	24MHz			DSX321G 24.000MHZ	H0103444		1-	A	G1
X 2601	XTAL DSX321G	24MHz			DSX321G 24.000MHZ	H0103444		1-	A	E1
	SHIELD CASE				(35X120)	RA6430800		1-		

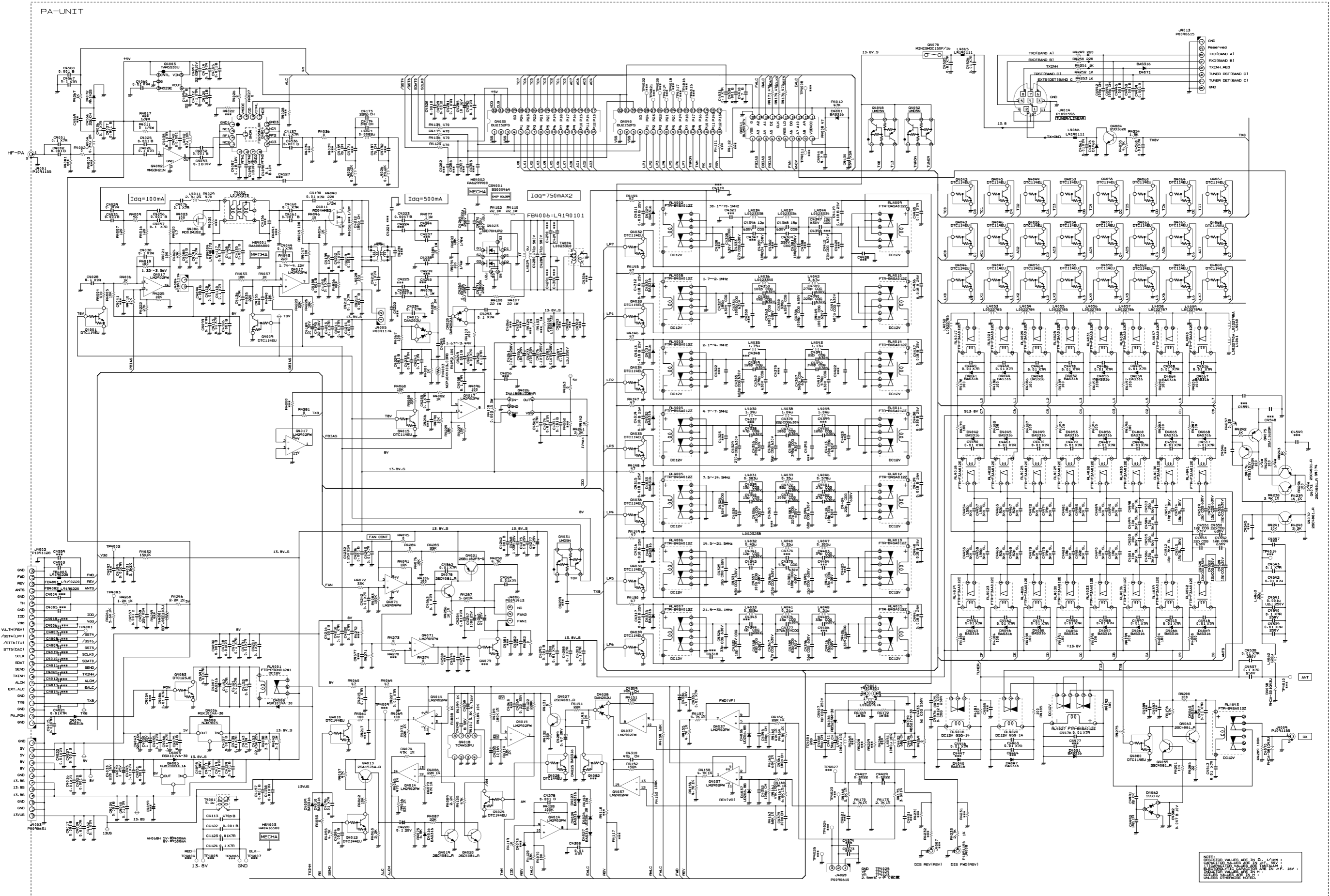

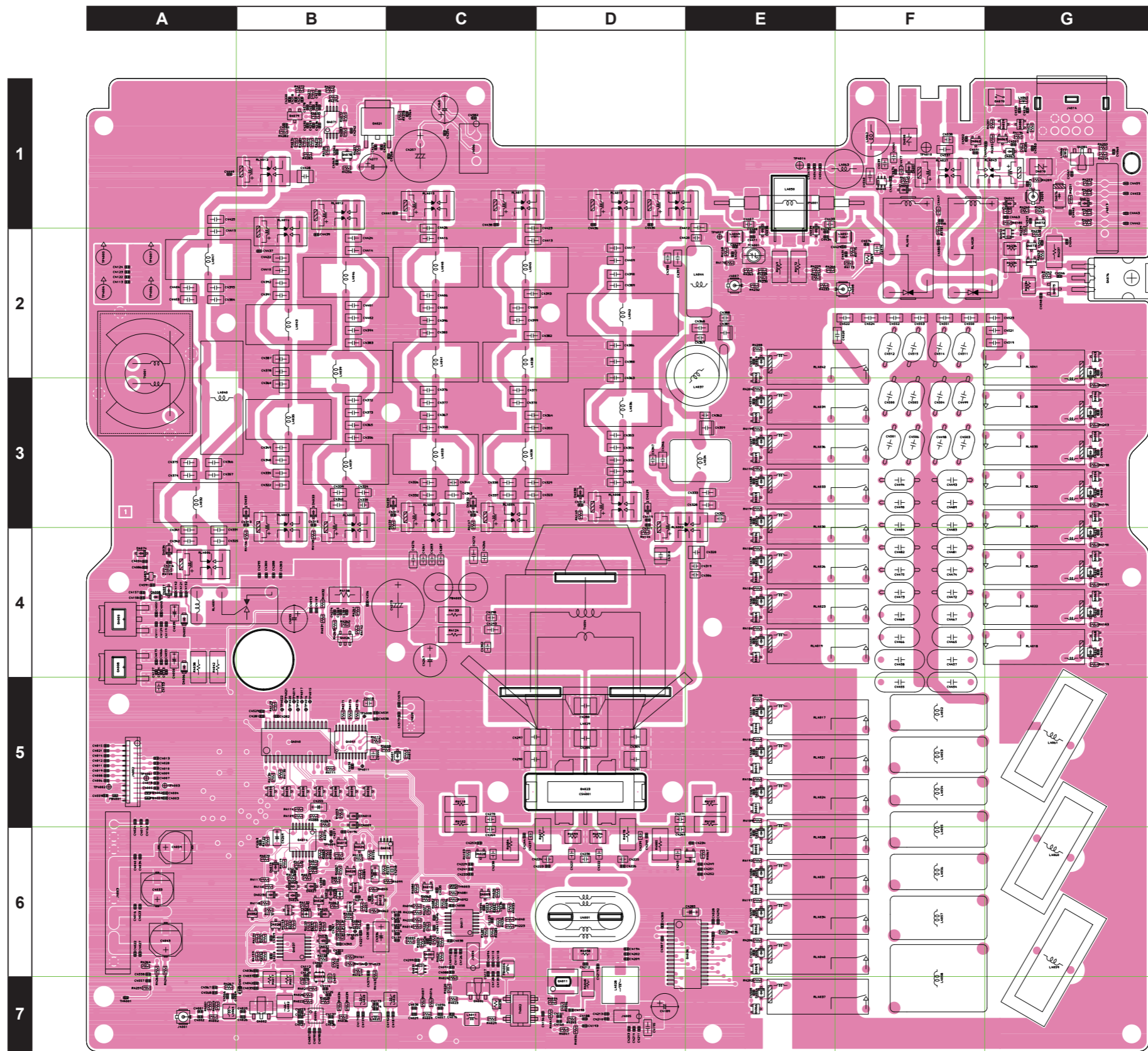

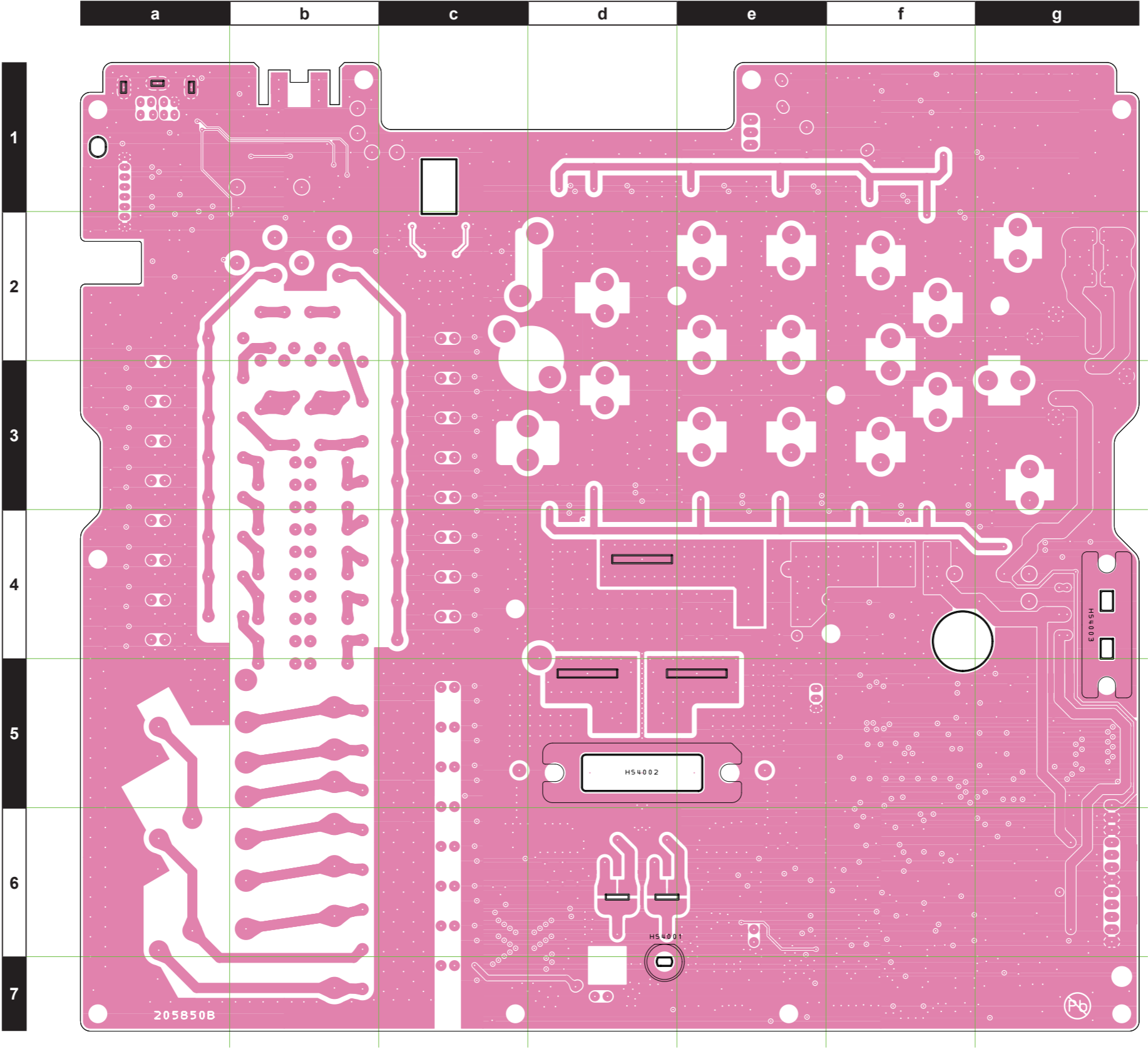

PA Unit

Parts List

REF	DESCRIPTION	VALUE	V/W	TOL.	MFR'S DESIG	YAESU P/N	VERS.	LOT	SIDE	LAY ADR
C 4001	CHIP CAP.	0.1uF	50V	X7R	GRM155R71H104KE14D	K22178872		1-	A	A7
C 4002	CHIP CAP.	0.001uF	50V	B	GRM155B11H102KA01D	K22178809		1-	A	A7
C 4015	CHIP CAP.	0.01uF	50V	X7R	GRM155R71H103KA88D	K22178848		1-	A	A5
C 4016	CHIP CAP.	0.01uF	50V	X7R	GRM155R71H103KA88D	K22178848		1-	A	A6
C 4017	CHIP CAP.	0.001uF	50V	B	GRM155B11H102KA01D	K22178809		1-	A	A5
C 4021	CHIP CAP.	0.01uF	50V	X7R	GRM155R71H103KA88D	K22178848		1-	A	A5
C 4022	CHIP CAP.	0.01uF	50V	X7R	GRM155R71H103KA88D	K22178848		1-	A	A6
C 4023	CHIP CAP.	0.001uF	50V	B	GRM155B11H102KA01D	K22178809		1-	A	A6
C 4024	CHIP CAP.	0.01uF	50V	X7R	GRM155R71H103KA88D	K22178848		1-	A	A5
C 4025	CHIP CAP.	0.001uF	50V	B	GRM155B11H102KA01D	K22178809		1-	A	B7
C 4026	CHIP CAP.	0.1uF	50V	X7R	GRM155R71H104KE14D	K22178872		1-	A	B7
C 4027	CHIP CAP.	0.001uF	50V	B	GRM155B11H102KA01D	K22178809		1-	A	A6
C 4028	CHIP CAP.	0.1uF	50V	X7R	GRM155R71H104KE14D	K22178872		1-	A	C6
C 4029	CHIP CAP.	0.1uF	50V	X7R	GRM155R71H104KE14D	K22178872		1-	A	C7
C 4030	CHIP CAP.	0.001uF	50V	B	GRM155B11H102KA01D	K22178809		1-	A	C7
C 4033	AL.ELECTRO.CAP.	220uF	16V		HV221M016E077ETR	K48120041		1-	A	A6
C 4034	CHIP CAP.	0.001uF	50V	B	GRM155B11H102KA01D	K22178809		1-	A	A6
C 4035	CHIP CAP.	0.1uF	50V	X7R	GRM155R71H104KE14D	K22178872		1-	A	B7
C 4036	CHIP CAP.	0.1uF	50V	X7R	GRM155R71H104KE14D	K22178872		1-	A	B6
C 4037	CHIP CAP.	0.001uF	50V	B	GRM155B11H102KA01D	K22178809		1-	A	B6
C 4038	CHIP CAP.	0.1uF	50V	X7R	GRM155R71H104KE14D	K22178872		1-	A	C6
C 4039	CHIP TA.CAP.	1uF	25V		TMCMA1E105MTRF	K78140013		1-	A	A4
C 4040	CHIP CAP.	0.01uF	50V	X7R	GRM155R71H103KA88D	K22178848		1-	A	A6
C 4042	CHIP CAP.	0.001uF	50V	B	GRM155B11H102KA01D	K22178809		1-	A	B7
C 4043	AL.ELECTRO.CAP.	220uF	16V		HV221M016E077ETR	K48120041		1-	A	A6
C 4044	CHIP CAP.	0.1uF	50V	X7R	GRM155R71H104KE14D	K22178872		1-	A	C6
C 4045	CHIP CAP.	0.01uF	50V	X7R	GRM155R71H103KA88D	K22178848		1-	A	A4
C 4050	CHIP TA.CAP.	1uF	25V		TMCMA1E105MTRF	K78140013		1-	A	A4
C 4051	CHIP CAP.	0.001uF	50V	B	GRM155B11H102KA01D	K22178809		1-	A	A4
C 4052	CHIP CAP.	0.001uF	50V	B	GRM155B11H102KA01D	K22178809		1-	A	B7
C 4053	CHIP CAP.	0.1uF	10V	B	GRM155B11A104KA01D	K22108802		1-	A	B7
C 4055	CHIP CAP.	0.1uF	50V	X7R	GRM155R71H104KE14D	K22178872		1-	A	A4
C 4056	CHIP CAP.	0.001uF	50V	B	GRM155B11H102KA01D	K22178809		1-	A	C7
C 4057	CHIP CAP.	0.1uF	50V	X7R	GRM155R71H104KE14D	K22178872		1-	A	C7
C 4058	CHIP CAP.	0.1uF	50V	X7R	GRM155R71H104KE14D	K22178872		1-	A	C6
C 4060	CHIP CAP.	0.01uF	50V	X7R	GRM155R71H103KA88D	K22178848		1-	A	B6
C 4066	CHIP CAP.	0.01uF	50V	X7R	GRM155R71H103KA88D	K22178848		1-	A	A4
C 4075	CHIP CAP.	0.001uF	50V	B	GRM155B11H102KA01D	K22178809		1-	A	A4
C 4076	CHIP CAP.	0.1uF	50V	X7R	GRM155R71H104KE14D	K22178872		1-	A	C7
C 4086	CHIP CAP.	0.01uF	50V	X7R	GRM155R71H103KA88D	K22178848		1-	A	A4
C 4087	CHIP CAP.	0.1uF	10V	B	GRM155B11A104KA01D	K22108802		1-	A	B7
C 4088	CHIP CAP.	0.001uF	50V	B	GRM155B11H102KA01D	K22178809		1-	A	C6
C 4090	CHIP CAP.	0.1uF	10V	B	GRM155B11A104KA01D	K22108802		1-	A	B7
C 4091	CHIP CAP.	0.1uF	50V	X7R	GRM155R71H104KE14D	K22178872		1-	A	C6
C 4092	CHIP CAP.	0.001uF	50V	B	GRM155B11H102KA01D	K22178809		1-	A	C6
C 4094	CHIP CAP.	0.001uF	50V	B	GRM155B11H102KA01D	K22178809		1-	A	C6
C 4095	AL.ELECTRO.CAP.	10uF	50V		RE2-50V100ME3#-T2	K46170021		1-	A	B4
C 4096	CHIP CAP.	22uF	6.3V	B	GRM188R60J226MEA0D	K22084807		1-	A	B7
C 4097	CHIP CAP.	22uF	10V	X5R	GRM188R61A226ME15D	K22101808		1-	A	B7
C 4098	CHIP CAP.	0.1uF	10V	B	GRM155B11A104KA01D	K22108802		1-	A	B7
C 4099	CHIP CAP.	0.1uF	50V	X7R	GRM155R71H104KE14D	K22178872		1-	A	C6
C 4108	CHIP CAP.	0.01uF	50V	X7R	GRM155R71H103KA88D	K22178848		1-	A	C6
C 4109	CHIP CAP.	0.01uF	50V	X7R	GRM155R71H103KA88D	K22178848		1-	A	B4
C 4110	CHIP CAP.	0.01uF	50V	X7R	GRM155R71H103KA88D	K22178848		1-	A	C6
C 4111	CHIP CAP.	0.1uF	50V	X7R	GRM155R71H104KE14D	K22178872		1-	A	A4
C 4112	CHIP CAP.	0.1uF	50V	X7R	GRM155R71H104KE14D	K22178872		1-	A	B6
C 4113	CHIP CAP.	470pF	50V	B	GRM155B11H471KA01D	K22178805		1-	A	A2
C 4114	CHIP CAP.	0.1uF	50V	X7R	GRM155R71H104KE14D	K22178872		1-	A	B7
C 4115	CHIP CAP.	0.01uF	50V	X7R	GRM155R71H103KA88D	K22178848		1-	A	C6
C 4116	CHIP CAP.	0.1uF	50V	X7R	GRM155R71H104KE14D	K22178872		1-	A	C6
C 4117	CHIP CAP.	0.01uF	50V	X7R	GRM155R71H103KA88D	K22178848		1-	A	C6
C 4118	CHIP CAP.	0.1uF	50V	X7R	GRM155R71H104KE14D	K22178872		1-	A	C6
C 4119	CHIP CAP.	0.01uF	50V	X7R	GRM155R71H103KA88D	K22178848		1-	A	A4
C 4120	CHIP CAP.	0.001uF	50V	B	GRM155B11H102KA01D	K22178809		1-	A	B6
C 4121	CHIP CAP.	0.01uF	50V	X7R	GRM155R71H103KA88D	K22178848		1-	A	A4
C 4122	CHIP CAP.	0.001uF	50V	B	GRM155B11H102KA01D	K22178809		1-	A	A2
C 4123	CHIP CAP.	0.01uF	50V	X7R	GRM155R71H103KA88D	K22178848		1-	A	A2
C 4124	CHIP CAP.	0.1uF	50V	X7R	GRM155R71H104KE14D	K22178872		1-	A	A2
C 4125	CHIP CAP.	0.001uF	50V	B	GRM155B11H102KA01D	K22178809		1-	A	B7
C 4126	CHIP CAP.	0.001uF	50V	B	GRM155B11H102KA01D	K22178809		1-	A	C6
C 4127	CHIP CAP.	0.001uF	50V	B	GRM155B11H102KA01D	K22178809		1-	A	A4
C 4128	CHIP CAP.	0.1uF	50V	X7R	GRM155R71H104KE14D	K22178872		1-	A	C6
C 4129	CHIP CAP.	0.001uF	50V	B	GRM155B11H102KA01D	K22178809		1-	A	A4
C 4134	CHIP CAP.	0.01uF	50V	X7R	GRM155R71H103KA88D	K22178848		1-	A	A4
C 4135	CHIP CAP.	0.001uF	50V	B	GRM155B11H102KA01D	K22178809		1-	A	C6

PA Unit

Parts List

REF	DESCRIPTION	VALUE	V/W	TOL.	MFR'S DESIG	YAESU P/N	VERS.	LOT	SIDE	LAY ADR
C 4136	CHIP CAP.	0.1uF	50V	X7R	GRM155R71H104KE14D	K22178872		1-	A	C6
C 4137	CHIP CAP.	0.1uF	50V	X7R	GRM155R71H104KE14D	K22178872		1-	A	B7
C 4142	CHIP CAP.	0.1uF	50V	X7R	GRM155R71H104KE14D	K22178872		1-	A	A4
C 4143	CHIP CAP.	0.1uF	50V	X7R	GRM155R71H104KE14D	K22178872		1-	A	A4
C 4152	CHIP CAP.	0.001uF	50V	B	GRM155B11H102KA01D	K22178809		1-	A	A4
C 4153	CHIP CAP.	22uF	25V	X5R	GRM21BR61E226ME44L	K22140830		1-	A	A5
C 4157	CHIP CAP.	0.001uF	50V	B	GRM155B11H102KA01D	K22178809		1-	A	A4
C 4158	CHIP CAP.	0.01uF	50V	X7R	GRM155R71H103KA88D	K22178848		1-	A	A4
C 4159	CHIP CAP.	7pF	50V	CH	GRM1552C1H7R0DA01D	K22178209		1-	A	B7
C 4160	CHIP CAP.	0.1uF	50V	X7R	GRM155R71H104KE14D	K22178872		1-	A	D7
C 4161	CHIP CAP.	0.001uF	50V	B	GRM155B11H102KA01D	K22178809		1-	A	D7
C 4162	CHIP CAP.	0.1uF	50V	X7R	GRM155R71H104KE14D	K22178872		1-	A	A5
C 4173	CHIP CAP.	220pF	50V	CH	GRM1552C1H221JA01D	K22179713		1-	A	B7
C 4174	CHIP CAP.	39pF	50V	CH	GRM1552C1H390JA01D	K22178226		1-	A	B7
C 4187	CHIP CAP.	7pF	50V	CH	GRM1552C1H7R0DA01D	K22178209		1-	A	C7
C 4188	CHIP CAP.	0.001uF	50V	B	GRM155B11H102KA01D	K22178809		1-	A	D7
C 4189	AL.ELECTRO.CAP.	10uF	50V		RE2-50V100ME3#-T2	K46170021		1-	A	D7
C 4190	CHIP CAP.	0.01uF	50V	X7R	GRM155R71H103KA88D	K22178848		1-	A	D7
C 4191	CHIP CAP.	0.01uF	50V	X7R	GRM155R71H103KA88D	K22178848		1-	A	C6
C 4193	CHIP CAP.	0.1uF	50V	X7R	GRM155R71H104KE14D	K22178872		1-	A	D7
C 4194	CHIP CAP.	0.1uF	50V	X7R	GRM155R71H104KE14D	K22178872		1-	A	D6
C 4195	CHIP CAP.	22uF	16V	B	GRM319B31C226ME15D	K22121806		1-	A	D7
C 4196	CHIP CAP.	0.01uF	50V	X7R	GRM155R71H103KA88D	K22178848		1-	A	B6
C 4201	CHIP CAP.	0.1uF	50V	X7R	GRM155R71H104KE14D	K22178872		1-	A	C6
C 4202	CHIP CAP.	0.01uF	50V	X7R	GRM155R71H103KA88D	K22178848		1-	A	D6
C 4203	CHIP CAP.	0.1uF	50V	X7R	GRM155R71H104KE14D	K22178872		1-	A	D7
C 4204	CHIP CAP.	0.001uF	50V	B	GRM155B11H102KA01D	K22178809		1-	A	B6
C 4209	CHIP CAP.	0.001uF	50V	B	GRM155B11H102KA01D	K22178809		1-	A	D6
C 4210	CHIP CAP.	0.1uF	50V	X7R	GRM155R71H104KE14D	K22178872		1-	A	D7
C 4211	CHIP CAP.	0.01uF	50V	X7R	GRM155R71H103KA88D	K22178848		1-	A	D7
C 4212	CHIP CAP.	180pF	50V	CH	GRM1552C1H181JA01D	K22179711		1-	A	D6
C 4213	CHIP CAP.	0.001uF	50V	B	GRM155B11H102KA01D	K22178809		1-	A	D7
C 4214	CHIP CAP.	0.001uF	50V	B	GRM155B11H102KA01D	K22178809		1-	A	D7
C 4215	CHIP CAP.	0.1uF	50V	X7R	GRM155R71H104KE14D	K22178872		1-	A	B6
C 4216	CHIP CAP.	0.001uF	50V	B	GRM155B11H102KA01D	K22178809		1-	A	B1
C 4218	CHIP CAP.	0.01uF	50V	X7R	GRM155R71H103KA88D	K22178848		1-	A	B1
C 4219	CHIP CAP.	0.1uF	50V	X7R	GRM155R71H104KE14D	K22178872		1-	A	D6
C 4220	CHIP CAP.	0.1uF	50V	X7R	GRM155R71H104KE14D	K22178872		1-	A	B1
C 4223	CHIP CAP.	0.0047uF	50V	B	GRM155B11H472KA01D	K22178838		1-	A	D6
C 4226	CHIP CAP.	0.0047uF	50V	B	GRM155B11H472KA01D	K22178838		1-	A	D6
C 4227	CHIP CAP.	0.01uF	50V	X7R	GRM155R71H103KA88D	K22178848		1-	A	B6
C 4228	CHIP TA.CAP.	0.1uF	20V		TMCP1D104MTRF	K78130049		1-	A	B6
C 4229	CHIP CAP.	0.001uF	50V	B	GRM155B11H102KA01D	K22178809		1-	A	C6
C 4232	CHIP CAP.	1uF	25V	X5R	GRM155R61E105KE11D	K22149010		1-	A	B1
C 4233	CHIP CAP.	0.01uF	50V	X7R	GRM155R71H103KA88D	K22178848		1-	A	C6
C 4234	CHIP CAP.	0.1uF	50V	X7R	GRM155R71H104KE14D	K22178872		1-	A	E6
C 4235	CHIP CAP.	0.1uF	50V	X7R	GRM155R71H104KE14D	K22178872		1-	A	C6
C 4236	CHIP CAP.	0.001uF	50V	B	GRM155B11H102KA01D	K22178809		1-	A	B1
C 4241	CHIP CAP.	0.1uF	50V	X7R	GRM155R71H104KE14D	K22178872		1-	A	C6
C 4242	CHIP CAP.	0.01uF	50V	X7R	GRM155R71H103KA88D	K22178848		1-	A	B1
C 4243	CHIP CAP.	0.01uF	50V	X7R	GRM155R71H103KA88D	K22178848		1-	A	B1
C 4248	CHIP CAP.	1uF	50V	X5R	UMK107BJ105KA-T	K22174842		1-	A	C6
C 4249	CHIP CAP.	0.001uF	50V	B	GRM155B11H102KA01D	K22178809		1-	A	E6
C 4250	CHIP TA.CAP.	4.7uF	16V		TMCA1C475MTRF	K78120031		1-	A	B6
C 4251	CHIP CAP.	0.01uF	50V	X7R	GRM155R71H103KA88D	K22178848		1-	A	E6
C 4252	CHIP CAP.	0.1uF	50V	X7R	GRM155R71H104KE14D	K22178872		1-	A	E6
C 4253	CHIP CAP.	0.1uF	50V	X7R	GRM155R71H104KE14D	K22178872		1-	A	C6
C 4254	CHIP CAP.	0.01uF	50V	X7R	GRM155R71H103KA88D	K22178848		1-	A	C1
C 4255	CHIP TA.CAP.	10uF	16V		TMCA1C106MTRF	K78120077		1-	A	B5
C 4257	AL.ELECTRO.CAP.	1000uF	25V		SK025M102G20SR	K40149088		1-	A	C1
C 4260	AL.ELECTRO.CAP.	47uF	25V		RE2-25V470ME3#-T2	K46140004		1-	A	C1
C 4261	CHIP CAP.	0.01uF	250V	X7R	GRM21BR72E103KW03L	K22240801		1-	A	C4
C 4262	CHIP CAP.	0.001uF	50V	B	GRM155B11H102KA01D	K22178809		1-	A	B1
C 4264	CHIP CAP.	0.0022uF	250V	U2J	GRM21A7U2E222JW31D	K22240329		1-	A	C6
C 4265	CHIP CAP.	0.0022uF	250V	U2J	GRM21A7U2E222JW31D	K22240329		1-	A	D6
C 4267	AL.ELECTRO.CAP.	100uF	25V		RE2-25V101MH3#	K40149028		1-	A	C4
C 4268	CHIP CAP.	1uF	25V	X5R	GRM155R61E105KE11D	K22149010		1-	A	C1
C 4269	CHIP TA.CAP.	0.22uF	35V		TMCSA1V224MTRF	K78160027		1-	A	B6
C 4270	CHIP CAP.	0.0022uF	250V	U2J	GRM21A7U2E222JW31D	K22240329		1-	A	C5
C 4271	CHIP CAP.	0.0022uF	250V	U2J	GRM21A7U2E222JW31D	K22240329		1-	A	D5
C 4273	AL.ELECTRO.CAP.	1000uF	25V		SK025M102G20SR	K40149088		1-	A	C4
C 4274	CHIP CAP.	0.01uF	50V	X7R	GRM155R71H103KA88D	K22178848		1-	A	B4
C 4275	CHIP CAP.	0.1uF	25V	B	GRM155B31E104KA87D	K22148838		1-	A	B1
C 4276	CHIP CAP.	0.1uF	250V	X7R	GRM31CR72E104KW03L	K22241804		1-	A	C4
C 4277	AL.ELECTRO.CAP.	47uF	25V		RE2-25V470ME3#-T2	K46140004		1-	A	B1

PA Unit

Parts List

REF	DESCRIPTION	VALUE	V/W	TOL.	MFR'S DESIG	YAESU P/N	VERS.	LOT	SIDE	LAY ADR
C 4278	CHIP CAP.	0.001uF	50V	B	GRM155B11H102KA01D	K22178809		1-	A	B6
C 4280	FILM CAP.	470pF	500V		UC342H4700J-T	K33279015		1-	A	D5
C 4281	CHIP CAP.	0.1uF	50V	X7R	GRM155R71H104KE14D	K22178872		1-	A	B5
C 4283	CHIP CAP.	0.01uF	250V	X7R	GRM21BR72E103KW03L	K22240801		1-	A	C4
C 4284	FILM CAP.	470pF	500V		UC342H4700J-T	K33279015		1-	A	D5
C 4285	CHIP TA.CAP.	10uF	16V		TMCMA1C106MTRF	K78120077		1-	A	E6
C 4287	CHIP CAP.	0.001uF	250V	U2J	GRM21A7U2E102JW31D	K22240325		1-	A	C4
C 4288	CHIP CAP.	0.1uF	50V	X7R	GRM155R71H104KE14D	K22178872		1-	A	B4
C 4289	CHIP TA.CAP.	0.47uF	20V		TMCP1D474MTRF	K78130099		1-	A	B6
C 4292	CHIP CAP.	0.1uF	50V	X7R	GRM155R71H104KE14D	K22178872		1-	A	E6
C 4295	CHIP CAP.	0.001uF	50V	B	GRM155B11H102KA01D	K22178809		1-	A	B4
C 4300	CHIP CAP.	0.01uF	50V	X7R	GRM155R71H103KA88D	K22178848		1-	A	B4
C 4301	CHIP CAP.	0.001uF	50V	B	GRM155B11H102KA01D	K22178809		1-	A	B4
C 4303	CHIP CAP.	0.1uF	50V	X7R	GRM155R71H104KE14D	K22178872		1-	A	B4
C 4308	CHIP CAP.	0.01uF	50V	X7R	GRM155R71H103KA88D	K22178848		1-	A	B6
C 4309	CHIP CAP.	10pF	50V	CH	GRM1552C1H100JA01D	K22178212		1-	A	B6
C 4310	CHIP CAP.	47pF	50V	CH	GRM1552C1H470JA01D	K22178228		1-	A	B6
C 4311	CHIP CAP.	0.018uF	25V	B	GRM155B11E183KA61D	K22148835		1-	A	D3
C 4312	CHIP CAP.	0.018uF	25V	B	GRM155B11E183KA61D	K22148835		1-	A	D3
C 4313	CHIP CAP.	0.018uF	25V	B	GRM155B11E183KA61D	K22148835		1-	A	B3
C 4314	CHIP CAP.	0.018uF	25V	B	GRM155B11E183KA61D	K22148835		1-	A	C3
C 4315	CHIP CAP.	0.018uF	25V	B	GRM155B11E183KA61D	K22148835		1-	A	B3
C 4316	CHIP CAP.	0.018uF	25V	B	GRM155B11E183KA61D	K22148835		1-	A	A4
C 4317	CHIP CAP.	0.018uF	25V	B	GRM155B11E183KA61D	K22148835		1-	A	C3
C 4324	CHIP CAP.	68pF	630V	C0G	GRM31A5C2J680JW01D	K22281230		1-	A	B3
C 4325	CHIP CAP.	10pF	630V	C0G	GRM31A5C2J100JW01D	K22281220		1-	A	A4
C 4326	CHIP CAP.	33pF	630V	C0G	GRM31A5C2J330JW01D	K22281226		1-	A	C3
C 4327	CHIP CAP.	180pF	630V	C0G	GRM31A5C2J181JW01D	K22281235		1-	A	D3
C 4328	CHIP CAP.	22pF	630V	C0G	GRM31A5C2J220JW01D	K22281224		1-	A	E3
C 4329	CHIP CAP.	270pF	630V	C0G	GRM31A5C2J271JW01D	K22281237		1-	A	C3
C 4331	CHIP CAP.	68pF	630V	C0G	GRM31A5C2J680JW01D	K22281230		1-	A	A4
C 4332	CHIP CAP.	12pF	630V	C0G	GRM31A5C2J120JW01D	K22281221		1	A	C3
C 4333	CHIP CAP.	22pF	630V	C0G	GRM31A5C2J220JW01D	K22281224	W/ CE	1-	A	E3
C 4333	CHIP CAP.	27pF	630V	C0G	GRM31A5C2J270JW01D	K22281225	W/O CE	1-	A	E3
C 4334	CHIP CAP.	1000pF	630V	C0G	GRM31B5C2J102JW01L	K22281244		1-	A	D3
C 4335	CHIP CAP.	680pF	630V	C0G	GRM31B5C2J681JW01L	K22281242		1-	A	B3
C 4336	CHIP TA.CAP.	47uF	16V		TMCMC1C476MTRF	K78120057		1-	A	B6
C 4338	CHIP CAP.	47pF	630V	C0G	GRM31A5C2J470JW01D	K22281228		1-	A	C3
C 4339	CHIP CAP.	12pF	630V	C0G	GRM31A5C2J120JW01D	K22281221		1-	A	B3
C 4340	CHIP CAP.	15pF	630V	C0G	GRM31A5C2J150JW01D	K22281222		1-	A	B3
C 4341	CHIP CAP.	12pF	630V	C0G	GRM31A5C2J120JW01D	K22281221		1-	A	A4
C 4344	CHIP CAP.	6pF	250V	C0G	GQM2195C2E6R0DB12D	K22240249		1-	A	C3
C 4345	CHIP CAP.	100pF	50V	CH	GRM1552C1H101JA01D	K22178236		1-	A	B6
C 4346	CHIP CAP.	12pF	630V	C0G	GRM31A5C2J120JW01D	K22281221		1-	A	D3
C 4349	CHIP CAP.	120pF	630V	C0G	GRM31A5C2J121JW01D	K22281233		1-	A	B3
C 4351	CHIP CAP.	0.01uF	50V	X7R	GRM155R71H103KA88D	K22178848		1-	A	B6
C 4352	CHIP CAP.	100pF	50V	CH	GRM1552C1H101JA01D	K22178236		1-	A	B6
C 4353	CHIP CAP.	100pF	630V	C0G	GRM31A5C2J101JW01D	K22281232		1-	A	D3
C 4354	CHIP CAP.	82pF	630V	C0G	GRM31A5C2J820JW01D	K22281231		1-	A	D3
C 4355	CHIP CAP.	390pF	630V	C0G	GRM31A5C2J391JW01D	K22281239		1-	A	C3
C 4356	CHIP CAP.	180pF	630V	C0G	GRM31A5C2J181JW01D	K22281235		1-	A	B3
C 4357	CHIP CAP.	100pF	630V	C0G	GRM31A5C2J101JW01D	K22281232		1-	A	A3
C 4358	CHIP CAP.	82pF	630V	C0G	GRM31A5C2J820JW01D	K22281231		1-	A	C3
C 4359	CHIP CAP.	100pF	500V	CH	GQM22M5C2H101JB01L	K22273276		1-	A	E3
C 4360	CHIP CAP.	270pF	630V	C0G	GRM31A5C2J271JW01D	K22281237		1-	A	B3
C 4361	CHIP CAP.	100pF	50V	CH	GRM1552C1H101JA01D	K22178236		1-	A	B6
C 4363	CHIP CAP.	1000pF	630V	C0G	GRM31B5C2J102JW01L	K22281244		1-	A	D3
C 4364	CHIP CAP.	56pF	630V	C0G	GRM31A5C2J560JW01D	K22281229		1-	A	C3
C 4366	CHIP CAP.	100pF	630V	C0G	GRM31A5C2J101JW01D	K22281232		1-	A	A3
C 4367	CHIP CAP.	47pF	630V	C0G	GRM31A5C2J470JW01D	K22281228		1-	A	C3
C 4368	CHIP CAP.	15pF	630V	C0G	GRM31A5C2J150JW01D	K22281222		1-	A	E2
C 4369	CHIP CAP.	5pF	250V	C0G	GQM2195C2E5R0CB12D	K22240248		1-	A	E2
C 4370	CHIP CAP.	22pF	630V	C0G	GRM31A5C2J220JW01D	K22281224		1-	A	C3
C 4371	CHIP CAP.	180pF	630V	C0G	GRM31A5C2J181JW01D	K22281235		1-	A	C3
C 4372	CHIP CAP.	82pF	630V	C0G	GRM31A5C2J820JW01D	K22281231		1-	A	B3
C 4373	CHIP CAP.	100pF	630V	C0G	GRM31A5C2J101JW01D	K22281232		1-	A	B3
C 4375	CHIP CAP.	47pF	630V	C0G	GRM31A5C2J470JW01D	K22281228		1-	A	A3
C 4376	CHIP CAP.	15pF	630V	C0G	GRM31A5C2J150JW01D	K22281222		1-	A	C3
C 4377	CHIP CAP.	27pF	630V	C0G	GRM31A5C2J270JW01D	K22281225		1-	A	C3
C 4379	CHIP CAP.	100pF	50V	CH	GRM1552C1H101JA01D	K22178236		1-	A	B6
C 4380	CHIP CAP.	330pF	630V	C0G	GRM31A5C2J331JW01D	K22281238		1-	A	D2
C 4381	CHIP CAP.	82pF	500V	CH	GQM22M5C2H820JB01L	K22273274	W/ CE	1-	A	E2
C 4381	CHIP CAP.	100pF	500V	CH	GQM22M5C2H101JB01L	K22273276	W/O CE	1-	A	E2
C 4382	CHIP CAP.	390pF	630V	C0G	GRM31A5C2J391JW01D	K22281239		1-	A	C2
C 4383	CHIP CAP.	220pF	630V	C0G	GRM31A5C2J221JW01D	K22281236		1-	A	B2

PA Unit

Parts List

REF	DESCRIPTION	VALUE	V/W	TOL.	MFR'S DESIG	YAESU P/N	VERS.	LOT	SIDE	LAY ADR
C 4384	CHIP CAP.	180pF	630V	C0G	GRM31A5C2J181JW01D	K22281235		1-	A	A2
C 4385	CHIP CAP.	82pF	630V	C0G	GRM31A5C2J820JW01D	K22281231		1-	A	C2
C 4386	CHIP CAP.	1000pF	630V	C0G	GRM31B5C2J102JW01L	K22281244		1-	A	D2
C 4387	CHIP CAP.	560pF	630V	C0G	GRM31A5C2J561JW01D	K22281241		1-	A	B2
C 4389	CHIP CAP.	270pF	630V	C0G	GRM31A5C2J271JW01D	K22281237		1-	A	D2
C 4390	CHIP CAP.	220pF	630V	C0G	GRM31A5C2J221JW01D	K22281236		1-	A	D2
C 4391	CHIP CAP.	22pF	630V	C0G	GRM31A5C2J220JW01D	K22281224		1-	A	B2
C 4392	CHIP CAP.	390pF	630V	C0G	GRM31A5C2J391JW01D	K22281239		1-	A	B2
C 4394	CHIP CAP.	68pF	630V	C0G	GRM31A5C2J680JW01D	K22281230		1-	A	B2
C 4395	CHIP CAP.	15pF	630V	C0G	GRM31A5C2J150JW01D	K22281222		1-	A	A2
C 4396	CHIP CAP.	56pF	630V	C0G	GRM31A5C2J560JW01D	K22281229		1-	A	C2
C 4397	CHIP CAP.	12pF	630V	C0G	GRM31A5C2J120JW01D	K22281221		1-	A	D2
C 4400	CHIP CAP.	120pF	630V	C0G	GRM31A5C2J121JW01D	K22281233		1-	A	C2
C 4401	CHIP CAP.	27pF	630V	C0G	GRM31A5C2J270JW01D	K22281225		1-	A	B2
C 4402	CHIP CAP.	27pF	630V	C0G	GRM31A5C2J270JW01D	K22281225		1-	A	B2
C 4403	CHIP CAP.	39pF	630V	C0G	GRM31A5C2J390JW01D	K22281227		1-	A	A2
C 4405	CHIP CAP.	33pF	630V	C0G	GRM31A5C2J330JW01D	K22281226		1-	A	C2
C 4407	CHIP CAP.	6pF	250V	CH	GQM2195C2E6R0CB12D	K22240259		1-	A	E1
C 4408	CHIP CAP.	56pF	50V	CH	GRM1552C1H560JA01D	K22178230		1-	A	E2
C 4409	CHIP CAP.	1000pF	630V	C0G	GRM31B5C2J102JW01L	K22281244		1-	A	D2
C 4410	CHIP CAP.	470pF	630V	C0G	GRM31A5C2J471JW01D	K22281240		1-	A	B2
C 4411	CHIP CAP.	56pF	50V	CH	GRM1552C1H560JA01D	K22178230		1	A	E2
C 4411	CHIP CAP.	68pF	50V	CH	GRM1552C1H680JA01D	K22178232		2-	A	E2
C 4412	CHIP CAP.	27pF	630V	C0G	GRM31A5C2J270JW01D	K22281225		1-	A	E1
C 4413	CHIP CAP.	150pF	630V	C0G	GRM31A5C2J151JW01D	K22281234		1-	A	C2
C 4414	CHIP CAP.	100pF	630V	C0G	GRM31A5C2J101JW01D	K22281232		1-	A	B2
C 4415	CHIP CAP.	33pF	630V	C0G	GRM31A5C2J330JW01D	K22281226		1-	A	A2
C 4416	CHIP CAP.	33pF	630V	C0G	GRM31A5C2J330JW01D	K22281226		1-	A	C2
C 4417	CHIP CAP.	680pF	630V	C0G	GRM31B5C2J681JW01L	K22281242		1-	A	D2
C 4418	CHIP CAP.	4.7uF	50V	B	GRM21BB31H475KE51L	K22170859		1-	A	B5
C 4419	CHIP CAP.	0.018uF	25V	B	GRM155B11E183KA61D	K22148835		1-	A	D3
C 4424	CHIP CAP.	22pF	630V	C0G	GRM31A5C2J220JW01D	K22281224		1-	A	B2
C 4426	CHIP CAP.	22pF	630V	C0G	GRM31A5C2J220JW01D	K22281224		1	A	C2
C 4426	CHIP CAP.	15pF	630V	C0G	GRM31A5C2J150JW01D	K22281222		2-	A	C2
C 4427	CHIP CAP.	0.0022uF	50V	B	GRM155B11H222KA01D	K22178813		1-	A	E2
C 4429	CHIP CAP.	0.0022uF	50V	B	GRM155B11H222KA01D	K22178813		1-	A	F2
C 4430	CHIP CAP.	1uF	25V	X5R	GRM155R61E105KE11D	K22149010		1-	A	B5
C 4432	CHIP CAP.	68pF	50V	CH	GRM1552C1H680JA01D	K22178232		1-	A	E2
C 4433	CHIP CAP.	6pF	250V	CH	GQM2195C2E6R0CB12D	K22240259		1-	A	E1
C 4434	CHIP CAP.	56pF	50V	CH	GRM1552C1H560JA01D	K22178230		1-	A	E2
C 4435	CHIP CAP.	0.01uF	50V	X7R	GRM155R71H103KA88D	K22178848		1-	A	D1
C 4436	CHIP CAP.	0.018uF	25V	B	GRM155B11E183KA61D	K22148835		1-	A	D1
C 4437	CHIP CAP.	0.018uF	25V	B	GRM155B11E183KA61D	K22148835		1-	A	B2
C 4438	CHIP CAP.	0.018uF	25V	B	GRM155B11E183KA61D	K22148835		1-	A	C1
C 4439	CHIP CAP.	0.018uF	25V	B	GRM155B11E183KA61D	K22148835		1-	A	B2
C 4440	CHIP CAP.	0.018uF	25V	B	GRM155B11E183KA61D	K22148835		1-	A	A1
C 4441	CHIP CAP.	0.018uF	25V	B	GRM155B11E183KA61D	K22148835		1-	A	C1
C 4442	CHIP CAP.	100pF	50V	CH	GRM1552C1H101JA01D	K22178236		1-	A	G1
C 4443	CHIP CAP.	100pF	50V	CH	GRM1552C1H101JA01D	K22178236		1-	A	G1
C 4444	CHIP CAP.	4.7uF	50V	B	GRM21BB31H475KE51L	K22170859		1-	A	B5
C 4445	CHIP CAP.	0.001uF	50V	B	GRM155B11H102KA01D	K22178809		1-	A	G1
C 4446	CHIP CAP.	0.01uF	50V	X7R	GRM155R71H103KA88D	K22178848		1-	A	F1
C 4449	CHIP CAP.	0.01uF	50V	X7R	GRM155R71H103KA88D	K22178848		1-	A	E5
C 4450	CHIP CAP.	0.01uF	50V	X7R	GRM155R71H103KA88D	K22178848		1-	A	G4
C 4451	CHIP CAP.	0.01uF	50V	X7R	GRM155R71H103KA88D	K22178848		1-	A	E4
C 4453	CHIP CAP.	0.001uF	50V	B	GRM155B11H102KA01D	K22178809		1-	A	G1
C 4454	CERAMIC CAP.	150pF	3KV	SL	CC45SL3FD151JYNNA	K00359035		1-	A	F5
C 4455	CERAMIC CAP.	150pF	3KV	SL	CC45SL3FD151JYNNA	K00359035		1-	A	F5
C 4457	CERAMIC CAP.	150pF	3KV	SL	CC45SL3FD151JYNNA	K00359035		1-	A	F4
C 4458	CERAMIC CAP.	150pF	3KV	SL	CC45SL3FD151JYNNA	K00359035		1-	A	F4
C 4459	CHIP CAP.	0.001uF	50V	B	GRM155B11H102KA01D	K22178809		1-	A	G1
C 4460	CHIP CAP.	0.01uF	50V	X7R	GRM155R71H103KA88D	K22178848		1-	A	E5
C 4461	CHIP CAP.	0.01uF	50V	X7R	GRM155R71H103KA88D	K22178848		1-	A	G4
C 4462	CHIP CAP.	0.01uF	50V	X7R	GRM155R71H103KA88D	K22178848		1-	A	E4
C 4463	CHIP CAP.	0.01uF	50V	X7R	GRM155R71H103KA88D	K22178848		1-	A	G1
C 4465	CERAMIC CAP.	82pF	3KV	SL	CC45SL3FD820JYNNA	K00359034		1-	A	F4
C 4466	CERAMIC CAP.	82pF	3KV	SL	CC45SL3FD820JYNNA	K00359034		1-	A	F4
C 4467	CERAMIC CAP.	82pF	3KV	SL	CC45SL3FD820JYNNA	K00359034		1-	A	F4
C 4468	CERAMIC CAP.	82pF	3KV	SL	CC45SL3FD820JYNNA	K00359034		1-	A	F4
C 4469	CHIP CAP.	0.01uF	50V	X7R	GRM155R71H103KA88D	K22178848		1-	A	E5
C 4470	CHIP CAP.	0.01uF	50V	X7R	GRM155R71H103KA88D	K22178848		1-	A	G4
C 4471	CHIP CAP.	0.01uF	50V	X7R	GRM155R71H103KA88D	K22178848		1-	A	E4
C 4472	CERAMIC CAP.	39pF	3KV	SL	CC45SL3FD390JYNNA	K00359033		1-	A	F4
C 4473	CERAMIC CAP.	39pF	3KV	SL	CC45SL3FD390JYNNA	K00359033		1-	A	F4
C 4474	CERAMIC CAP.	39pF	3KV	SL	CC45SL3FD390JYNNA	K00359033		1-	A	F4

PA Unit

Parts List

REF	DESCRIPTION	VALUE	V/W	TOL.	MFR'S DESIG	YAESU P/N	VERS.	LOT	SIDE	LAY ADR
C 4475	CERAMIC CAP.	39pF	3KV	SL	CC45SL3FD390JYNNA	K00359033		1-	A	F4
C 4476	CHIP CAP.	0.01uF	50V	X7R	GRM155R71H103KA88D	K22178848		1-	A	F1
C 4478	CHIP CAP.	0.01uF	50V	X7R	GRM155R71H103KA88D	K22178848		1-	A	E6
C 4479	CHIP CAP.	0.01uF	50V	X7R	GRM155R71H103KA88D	K22178848		1-	A	G4
C 4480	CHIP CAP.	0.01uF	50V	X7R	GRM155R71H103KA88D	K22178848		1-	A	E3
C 4481	CERAMIC CAP.	18pF	3KV	SL	CC45SL3FD180JYNNA	K00359028		1-	A	F4
C 4482	CERAMIC CAP.	18pF	3KV	SL	CC45SL3FD180JYNNA	K00359028		1-	A	F4
C 4483	CERAMIC CAP.	22pF	3KV	SL	CC45SL3FD220JYNNA	K00359038		1-	A	F3
C 4484	CERAMIC CAP.	22pF	3KV	SL	CC45SL3FD220JYNNA	K00359038		1-	A	F3
C 4486	CHIP CAP.	0.01uF	50V	X7R	GRM155R71H103KA88D	K22178848		1-	A	E6
C 4487	CHIP CAP.	0.01uF	50V	X7R	GRM155R71H103KA88D	K22178848		1-	A	G3
C 4488	CHIP CAP.	0.01uF	50V	X7R	GRM155R71H103KA88D	K22178848		1-	A	E3
C 4489	CERAMIC CAP.	10pF	3KV	SL	CC45SL3FD100JYNNA	K00359037		1-	A	F3
C 4490	CERAMIC CAP.	10pF	3KV	SL	CC45SL3FD100JYNNA	K00359037		1-	A	F3
C 4491	CHIP CAP.	2pF	50V	CK	GRM1554C1H2R0CA01D	K22178204		1-	A	F1
C 4492	CHIP CAP.	10pF	50V	CH	GRM1552C1H100BA01D	K22178297		1-	A	G1
C 4493	CERAMIC CAP.	10pF	3KV	SL	CC45SL3FD100JYNNA	K00359037		1-	A	F3
C 4494	CERAMIC CAP.	10pF	3KV	SL	CC45SL3FD100JYNNA	K00359037		1-	A	F3
C 4495	CHIP CAP.	0.01uF	50V	X7R	GRM155R71H103KA88D	K22178848		1-	A	E6
C 4496	CHIP CAP.	0.01uF	50V	X7R	GRM155R71H103KA88D	K22178848		1-	A	G3
C 4497	CHIP CAP.	0.01uF	50V	X7R	GRM155R71H103KA88D	K22178848		1-	A	E3
C 4498	CERAMIC CAP.	10pF	3KV	SL	CC45SL3FD100JYNNA	K00359037		1-	A	F3
C 4499	CERAMIC CAP.	10pF	3KV	SL	CC45SL3FD100JYNNA	K00359037		1-	A	F3
C 4500	CERAMIC CAP.	10pF	3KV	SL	CC45SL3FD100JYNNA	K00359037		1-	A	F3
C 4501	CERAMIC CAP.	10pF	3KV	SL	CC45SL3FD100JYNNA	K00359037		1-	A	F3
C 4502	CHIP CAP.	0.047uF	10V	B	GRM155B11A473KA01D	K22108801		1-	A	F1
C 4503	CERAMIC CAP.	10pF	3KV	SL	CC45SL3FD100JYNNA	K00359037		1-	A	F3
C 4504	CERAMIC CAP.	10pF	3KV	SL	CC45SL3FD100JYNNA	K00359037		1-	A	F3
C 4505	CERAMIC CAP.	10pF	3KV	SL	CC45SL3FD100JYNNA	K00359037		1-	A	F3
C 4506	CERAMIC CAP.	10pF	3KV	SL	CC45SL3FD100JYNNA	K00359037		1-	A	F3
C 4507	CHIP CAP.	0.01uF	50V	X7R	GRM155R71H103KA88D	K22178848		1-	A	G1
C 4508	CHIP CAP.	0.01uF	50V	X7R	GRM155R71H103KA88D	K22178848		1-	A	E7
C 4509	CHIP CAP.	0.01uF	50V	X7R	GRM155R71H103KA88D	K22178848		1-	A	G3
C 4510	CHIP CAP.	0.01uF	50V	X7R	GRM155R71H103KA88D	K22178848		1-	A	E3
C 4511	CERAMIC CAP.	10pF	3KV	SL	CC45SL3FD100JYNNA	K00359037		1-	A	F2
C 4512	CERAMIC CAP.	10pF	3KV	SL	CC45SL3FD100JYNNA	K00359037		1-	A	F2
C 4513	CHIP CAP.	0.01uF	50V	X7R	GRM155R71H103KA88D	K22178848		1-	A	G1
C 4514	CERAMIC CAP.	10pF	3KV	SL	CC45SL3FD100JYNNA	K00359037		1-	A	F2
C 4515	CERAMIC CAP.	10pF	3KV	SL	CC45SL3FD100JYNNA	K00359037		1-	A	F2
C 4516	CHIP CAP.	0.01uF	50V	X7R	GRM155R71H103KA88D	K22178848		1-	A	E6
C 4517	CHIP CAP.	0.01uF	50V	X7R	GRM155R71H103KA88D	K22178848		1-	A	G2
C 4518	CHIP CAP.	0.01uF	50V	X7R	GRM155R71H103KA88D	K22178848		1-	A	E2
C 4519	CHIP CAP.	12pF	630V	C0G	GRM31A5C2J120JW01D	K22281221		1-	A	G2
C 4520	CHIP CAP.	12pF	630V	C0G	GRM31A5C2J120JW01D	K22281221		1-	A	F2
C 4521	CHIP CAP.	12pF	630V	C0G	GRM31A5C2J120JW01D	K22281221		1-	A	G2
C 4522	CHIP CAP.	12pF	630V	C0G	GRM31A5C2J120JW01D	K22281221		1-	A	F2
C 4523	CHIP CAP.	12pF	630V	C0G	GRM31A5C2J120JW01D	K22281221		1-	A	G2
C 4524	CHIP CAP.	12pF	630V	C0G	GRM31A5C2J120JW01D	K22281221		1-	A	F2
C 4525	CHIP CAP.	0.01uF	50V	X7R	GRM155R71H103KA88D	K22178848		1-	A	G1
C 4526	CHIP CAP.	0.01uF	50V	X7R	GRM155R71H103KA88D	K22178848		1-	A	G1
C 4528	CHIP CAP.	0.001uF	50V	B	GRM155B11H102KA01D	K22178809		1-	A	E6
C 4529	CHIP CAP.	0.001uF	50V	B	GRM155B11H102KA01D	K22178809		1-	A	B5
C 4530	CHIP CAP.	0.001uF	50V	B	GRM155B11H102KA01D	K22178809		1-	A	B5
C 4531	CHIP CAP.	0.1uF	50V	X7R	GRM155R71H104KE14D	K22178872		1-	A	B5
C 4536	CHIP CAP.	0.001uF	50V	B	GRM155B11H102KA01D	K22178809		1-	A	B7
C 4537	CHIP CAP.	0.1uF	250V	X7R	GRM31CR72E104KW03L	K22241804		1-	A	F1
C 4538	CHIP CAP.	0.01uF	250V	X7R	GRM21BR72E103KW03L	K22240801		1-	A	F1
C 4539	CHIP CAP.	0.01uF	250V	X7R	GRM21BR72E103KW03L	K22240801		1-	A	F1
C 4540	CHIP CAP.	0.1uF	250V	X7R	GRM31CR72E104KW03L	K22241804		1-	A	F1
C 4541	CHIP CAP.	0.001uF	250V	U2J	GRM21A7U2E102JW31D	K22240325		1-	A	F1
C 4542	CHIP CAP.	0.01uF	50V	X7R	GRM155R71H103KA88D	K22178848		1-	A	E1
C 4543	CHIP CAP.	0.1uF	50V	X7R	GRM155R71H104KE14D	K22178872		1-	A	E1
C 4550	CHIP CAP.	12pF	630V	C0G	GRM31A5C2J120JW01D	K22281221		1-	A	F2
C 4551	CHIP CAP.	12pF	630V	C0G	GRM31A5C2J120JW01D	K22281221		1-	A	F2
C 4552	CHIP CAP.	12pF	630V	C0G	GRM31A5C2J120JW01D	K22281221		1-	A	F2
C 4553	CHIP CAP.	12pF	630V	C0G	GRM31A5C2J120JW01D	K22281221		1-	A	F2
C 4557	CHIP CAP.	0.001uF	50V	B	GRM155B11H102KA01D	K22178809		1-	A	A7
C 4558	CHIP CAP.	1uF	25V	X5R	GRM155R61E105KE11D	K22149010		1-	A	A6
C 4560	CHIP CAP.	0.01uF	50V	X7R	GRM155R71H103KA88D	K22178848		1-	A	G1
C 4561	CHIP CAP.	0.01uF	50V	X7R	GRM155R71H103KA88D	K22178848		1-	A	G1
C 4562	CHIP CAP.	0.01uF	50V	X7R	GRM155R71H103KA88D	K22178848		1-	A	B1
C 4563	CHIP CAP.	0.1uF	50V	X7R	GRM155R71H104KE14D	K22178872		1-	A	B1
C 4564	CHIP CAP.	0.01uF	50V	X7R	GRM155R71H103KA88D	K22178848		1-	A	C1
C 4565	CHIP CAP.	0.1uF	50V	X7R	GRM155R71H104KE14D	K22178872		1-	A	B4
C 4566	CHIP CAP.	22pF	50V	CH	GRM1552C1H220JA01D	K22178220		1-	A	A7

PA Unit

Parts List

REF	DESCRIPTION	VALUE	V/W	TOL.	MFR'S DESIG	YAESU P/N	VERS.	LOT	SIDE	LAY ADR
C 4567	CHIP CAP.	0.1uF	50V	X7R	GRM155R71H104KE14D	K22178872		1-	A	A7
C 4568	CHIP CAP.	0.001uF	50V	B	GRM155B11H102KA01D	K22178809		1-	A	A7
C 4575	CHIP CAP.	1pF	250V	C0G	GQM2195C2E1R0CB12D	K22240244		1	A	F2
C 4576	CHIP CAP.	0.0012uF	50V	C0G	GRM1555C1H122JA01D	K22179758		1	A	F2
C 4591	CHIP CAP.	0.01uF	50V	X7R	GRM155R71H103KA88D	K22178848		1-	A	A4
CS4001	CHIP SOLDER				15.1X4.1X0.2	S5000464		1-	A	D5
D 4001	DIODE				BAS316	G2070716		1-	A	C5
D 4005	DIODE				RSX101VA-30TR	G2070984		1-	A	A4
D 4006	DIODE				RSX101VA-30TR	G2070984		1-	A	A4
D 4007	DIODE				BAS316	G2070716		1-	A	A4
D 4008	DIODE				RSX101VA-30TR	G2070984		1-	A	A4
D 4009	DIODE				BAS316	G2070716		1-	A	B5
D 4010	DIODE				BAS316	G2070716		1-	A	B5
D 4015	DIODE				DAN202U T106	G2070162		1-	A	E6
D 4016	DIODE				BAS316	G2070716		1-	A	B6
D 4020	DIODE				DAN202U T106	G2070162		1-	A	C6
D 4023	DIODE				BAS316	G2070716		1-	A	B6
D 4024	DIODE				BAS316	G2070716		1-	A	B6
D 4025	DIODE				BAS316	G2070716		1-	A	B6
D 4026	DIODE				UDZS TE-17 6.2B	G2070912		1-	A	B6
D 4027	DIODE				BAS316	G2070716		1-	A	B6
D 4028	DIODE				DAN202U T106	G2070162		1-	A	B6
D 4029	DIODE				BAS316	G2070716		1-	A	D3
D 4030	DIODE				BAS316	G2070716		1-	A	D3
D 4031	DIODE				BAS316	G2070716		1-	A	B3
D 4032	DIODE				BAS316	G2070716		1-	A	C3
D 4033	DIODE				BAS316	G2070716		1-	A	B3
D 4034	DIODE				BAS316	G2070716		1-	A	A4
D 4035	DIODE				BAS316	G2070716		1-	A	C3
D 4036	DIODE				UDZS TE-17 6.8B	G2070888		1-	A	B6
D 4037	DIODE				UDZS TE-17 6.8B	G2070888		1-	A	B6
D 4038	DIODE				RB521VM-30TE-17	G2071668		1-	A	E2
D 4039	DIODE				RB521VM-30TE-17	G2071668		1-	A	E2
D 4040	DIODE				BAS316	G2070716		1-	A	F1
D 4041	DIODE				BAS316	G2070716		1-	A	E5
D 4042	DIODE				BAS316	G2070716		1-	A	G4
D 4043	DIODE				BAS316	G2070716		1-	A	E4
D 4044	DIODE				BAS316	G2070716		1-	A	E5
D 4045	DIODE				BAS316	G2070716		1-	A	G4
D 4046	DIODE				BAS316	G2070716		1-	A	E4
D 4047	DIODE				BAS316	G2070716		1-	A	G1
D 4048	DIODE				BAS316	G2070716		1-	A	E5
D 4049	DIODE				BAS316	G2070716		1-	A	G4
D 4050	DIODE				BAS316	G2070716		1-	A	E4
D 4051	DIODE				BAS316	G2070716		1-	A	F1
D 4052	DIODE				BAS316	G2070716		1-	A	E6
D 4053	DIODE				BAS316	G2070716		1-	A	G4
D 4054	DIODE				BAS316	G2070716		1-	A	E3
D 4055	DIODE				BAS316	G2070716		1-	A	E6
D 4056	DIODE				BAS316	G2070716		1-	A	G3
D 4057	DIODE				BAS316	G2070716		1-	A	E3
D 4058	SURGE ABSORBER				RHCA-301Q43U	Q9000827		1-	A	F1
D 4059	DIODE				BAS316	G2070716		1-	A	E6
D 4060	DIODE				BAS316	G2070716		1-	A	G3
D 4061	DIODE				BAS316	G2070716		1-	A	E3
D 4062	DIODE				1SS372(TE85R.F)	G2070632		1-	A	F1
D 4063	DIODE				BAS316	G2070716		1-	A	G1
D 4064	DIODE				BAS316	G2070716		1-	A	E7
D 4065	DIODE				BAS316	G2070716		1-	A	G3
D 4066	DIODE				BAS316	G2070716		1-	A	E3
D 4067	DIODE				BAS316	G2070716		1-	A	E6
D 4068	DIODE				BAS316	G2070716		1-	A	G2
D 4069	DIODE				BAS316	G2070716		1-	A	E2
D 4070	SURGE ABSORBER				RHCA-501Q43U	Q9000922		1-	A	G1
D 4071	DIODE				BAS316	G2070716		1-	A	G1
D 4072	DIODE				RN142S TE61	G2070994		1-	A	B7
D 4074	DIODE				BAS316	G2070716		1-	A	A4
D 4076	DIODE				D1F60-5053	G2071240		1-	A	G1
FB4001	FERRITE BEADS				BLM15BD182SN1D	L9190220		1-	A	A5
FB4002	FERRITE BEADS				BLM15BD182SN1D	L9190220		1-	A	A5
FB4003	FERRITE BEADS				BLM15BD182SN1D	L9190220		1-	A	A5
FB4004	FERRITE BEADS				FBMH3225HM102NT	L9190173		1-	A	C6
FB4005	RFC WITH BEADS				3A RI5.8X6.4-2	L1020732		1-	A	C4
HS4001	HEATSINK PLATE				(7X2.5)	RA6086800		1-	B	d7
HS4002	HEATSINK PLATE					RA6299900		1-	B	d5

PA Unit

Parts List

REF	DESCRIPTION	VALUE	V/W	TOL.	MFR'S DESIG	YAESU P/N	VERS.	LOT	SIDE	LAY ADR
HS4003	HEATSINK PLATE					RA0416500		1-	B	g4
J 4001	CONNECTOR				U.FL-R-SMT(10)	P1091155		1-	A	A7
J 4002	CONNECTOR				24FLT-SM2-TB(LF)(SN)(M)	P1091128		1-	A	A5
J 4003	CONNECTOR				SC25-12WS	P0090631		1-	A	A6
J 4004	CONNECTOR				IMSA-9202B-1-02-T	P0091174		1-	A	C6
J 4005	CONNECTOR				IMSA-9202B-1-02-T	P0091174		1-	A	D7
J 4006	CONNECTOR				B3B-XH-A(LF)(SN)	P0091413		1-	A	C1
J 4008	CONNECTOR				U.FL-R-SMT(10)	P1091155		1	A	F2
J 4009	CONNECTOR				U.FL-R-SMT(10)	P1091155		1-	A	G1
J 4013	CONNECTOR				SB20-08WS	P0090615		1-	A	G2
J 4014	CONNECTOR				LNB0508BC-8-05A	P1091596		1-	A	G1
J 4020	CONNECTOR				SB20-03WS	P0090610		1-	A	C5
JP4001	WIRE ASSY				GRA 30 */* QE/V	T9318351		1-	A	E1
L 4002	CHIP COIL	47uH		10%	LQH43CN470K03L	L1692219		1-	A	B7
L 4011	CHIP COIL	2.7uH		2%	C2520C-2R7G-RA	L1691314		1-	A	C7
L 4020	CHIP COIL	0.39uH		2%	C2520C-R39G-RA	L1691301		1-	A	B7
L 4021	M.RFC	0.0082uH			C2012C-8N2M	L1690664		1-	A	B7
L 4026	CHIP COIL	0.39uH		2%	C2520C-R39G-RA	L1691301		1-	A	C7
L 4028	M.RFC	10uH			CDRH74-100MC	L1690599		1-	A	D7
L 4029	TOROIDAL COIL	6uH			N8C T10.9X5.8X4.7	L0023192		1-	A	D5
L 4030	TOROIDAL COIL	1.39uH			1.39U T50-6	L0022970		1-	A	C3
L 4031	TOROIDAL COIL	0.383uH			ERLA224	L0023232		1-	A	B3
L 4032	TOROIDAL COIL	0.42uH			0.42U T50-6	L0022971		1-	A	A3
L 4033	TOROIDAL COIL	0.305uH			ERLA220	L0023296		1-	A	C3
L 4034	COIL B1				ERSD118	L0023338		1-	A	E3
L 4035	TOROIDAL COIL	1.75uH			ERLA229	L0023216		1-	A	B3
L 4036	TOROIDAL COIL	4.13uH			ERLA241	L0023340		1-	A	D3
L 4037	COIL F1				ERSD117	L0023336		1-	A	E2
L 4038	TOROIDAL COIL	1.04uH			ERLA227	L0023256		1-	A	C3
L 4039	TOROIDAL COIL	0.35uH			0.35U T68-6	L0022951		1-	A	B3
L 4040	TOROIDAL COIL	0.35uH			0.35U T68-6	L0022951		1-	A	B3
L 4041	TOROIDAL COIL	0.21uH			ERLA218	L0023298		1-	A	C3
L 4042	TOROIDAL COIL	3.67uH			3.67U T68-2	L0022907		1-	A	D2
L 4043	TOROIDAL COIL	1.13uH			ERLA228	L0023246		1-	A	B2
L 4044	COIL A1				ERSD116-1	L0023334		1-	A	E2
L 4045	TOROIDAL COIL	1.04uH			ERLA227	L0023256		1-	A	C2
L 4046	TOROIDAL COIL	0.578uH			ERLA225	L0023234		1-	A	B2
L 4047	TOROIDAL COIL	0.305uH			ERLA220	L0023296		1-	A	A2
L 4048	TOROIDAL COIL	0.21uH			ERLA218	L0023298		1-	A	C2
L 4049	M.RFC	1000uH		10%	NLFV32T-102K-EF	L1692243		1-	A	E2
L 4050	TOROIDAL COIL	260uH			260U 3A RI9.3-4.8-5	L0022767A		1-	A	E1
L 4051	M.RFC	1000uH		10%	NLFV32T-102K-EF	L1692243		1-	A	F2
L 4052	COIL A1				2.5T16D1.6PEW R	L0022785		1-	A	F5
L 4053	COIL A1				2.5T16D1.6PEW R	L0022785		1-	A	F5
L 4054	COIL A1				1.5T16D1.6PEW R	L0022784		1-	A	F5
L 4055	COIL A1				2.5T16D1.6PEW R	L0022785		1-	A	F6
L 4056	COIL A1				2.5T16D1.6PEW R	L0022785		1-	A	F6
L 4057	COIL A1				3.5T16D1.6PEW R	L0022786		1-	A	F6
L 4058	COIL A1				6.5T16D1.6PEW R	L0022787		1-	A	F7
L 4059	TOROIDAL COIL	2.6uH			2.60U T80-6	L0022789A		1-	A	G6
L 4060	TOROIDAL COIL	4.1uH			4.10U T80-2	L0022790A		1-	A	G6
L 4061	TOROIDAL COIL	4.1uH			4.10U T80-2	L0022790A		1-	A	G5
L 4062	M.RFC	120uH			RCH-875 121K	L1190396		1-	A	F1
L 4063	M.RFC	22uH			RCR875DNP-220L	L1190397		1-	A	F1
L 4064	CHIP COIL	0.39uH		2%	LQW2UASR39G00L	L1691952		1-	A	A7
L 4065	FERRITE BEADS				BLM18AG601SN1D	L9190111		1-	A	G1
L 4066	FERRITE BEADS				BLM18AG601SN1D	L9190111		1-	A	G1
P 4001	WIRE ASSY				AC051H-80MM4P	T9207202B		1-		
P 4002	CONNECTOR				IMSA-9206H-T	P1090988		1-		
P 4003	CONNECTOR				IMSA-9206H-T	P1090988		1-		
Q 4001	TRANSISTOR				DTC114EUA T106	G3070084		1-	A	C6
Q 4002	TRANSISTOR				MMG3H21NT1	G3070563		1-	A	B7
Q 4003	IC				TAR5S30U(Te85L.F)	G1094596		1-	A	B7
Q 4004	IC				F2255NLGK8	G1095332		1-	A	B7
Q 4005	IC				NJM7808DL1A-TE1	G1093802		1-	A	A4
Q 4006	FET				RD01MUS2-T513	G3070544		1-	A	C7
Q 4008	IC				NJM7805DL1A	G1094379		1-	A	A4
Q 4009	TRANSISTOR				DTC114EUA T106	G3070084		1-	A	C6
Q 4010	TRANSISTOR				DTC144EUA T106	G3070041		1-	A	B6
Q 4011	FET				RD04HMS2	G3090176		1-	A	D7
Q 4012	TRANSISTOR				DTC144EUA T106	G3070041		1-	A	B6
Q 4013	TRANSISTOR				2SA1576A T106 R	G3115768R		1-	A	B6
Q 4014	IC				LM2902PWR	G1094009		1-	A	B6
Q 4015	TRANSISTOR				DTC114EUA T106	G3070084		1-	A	C6
Q 4017	IC				LM2902PWR	G1094009		1-	A	C6

PA Unit

Parts List

REF	DESCRIPTION	VALUE	V/W	TOL.	MFR'S DESIG	YAESU P/N	VERS.	LOT	SIDE	LAY ADR
Q 4018	IC				TC4W53FU(TE12L_F)	G1091675		1-	A	C6
Q 4019	TRANSISTOR				2SC4081 T106 R	G3340818R		1-	A	B6
Q 4020	TRANSISTOR				2SC4081 T106 R	G3340818R		1-	A	B6
Q 4021	TRANSISTOR				2SB1182-TLQ	G3070063		1-	A	B1
Q 4023	FET				RD70HUP2	G3090175		1-	A	D5
Q 4024	TRANSISTOR				DTC144EUA T106	G3070041		1-	A	B6
Q 4026	IC				INA180B1IDBVR	G1095724		1-	A	B4
Q 4027	TRANSISTOR				2SC4081 T106 R	G3340818R		1-	A	B6
Q 4028	TRANSISTOR				DTC144EUA T106	G3070041		1-	A	B6
Q 4030	IC				BU2152FS(TAPE)	G1093942		1-	A	E6
Q 4031	TRANSISTOR				UMD5N TR	G3070343		1-	A	C6
Q 4032	TRANSISTOR				DTC114EUA T106	G3070084		1-	A	B5
Q 4033	TRANSISTOR				DTC114EUA T106	G3070084		1-	A	B5
Q 4034	TRANSISTOR				DTC114EUA T106	G3070084		1-	A	B5
Q 4035	TRANSISTOR				DTC114EUA T106	G3070084		1-	A	B5
Q 4036	TRANSISTOR				DTC114EUA T106	G3070084		1-	A	B5
Q 4037	IC				LM2902PWR	G1094009		1-	A	B6
Q 4038	TRANSISTOR				DTC114EUA T106	G3070084		1-	A	B5
Q 4039	TRANSISTOR				DTC114EUA T106	G3070084		1-	A	B5
Q 4040	IC				BU2152FS(TAPE)	G1093942		1-	A	B5
Q 4041	IC				BU2505FV-E2	G1093714		1-	A	B5
Q 4042	TRANSISTOR				DTC114EUA T106	G3070084		1-	A	E3
Q 4043	TRANSISTOR				DTC114EUA T106	G3070084		1-	A	G2
Q 4044	TRANSISTOR				DTC114EUA T106	G3070084		1-	A	E5
Q 4045	TRANSISTOR				DTC114EUA T106	G3070084		1-	A	E3
Q 4046	TRANSISTOR				DTC114EUA T106	G3070084		1-	A	G3
Q 4047	TRANSISTOR				DTC114EUA T106	G3070084		1-	A	E5
Q 4048	TRANSISTOR				UMD5N TR	G3070343		1-	A	F1
Q 4049	TRANSISTOR				DTC114EUA T106	G3070084		1-	A	E3
Q 4050	TRANSISTOR				DTC114EUA T106	G3070084		1-	A	G3
Q 4051	TRANSISTOR				DTC114EUA T106	G3070084		1-	A	E5
Q 4052	TRANSISTOR				UMD5N TR	G3070343		1-	A	G2
Q 4053	TRANSISTOR				DTC114EUA T106	G3070084		1-	A	E3
Q 4054	TRANSISTOR				DTC114EUA T106	G3070084		1-	A	G3
Q 4055	TRANSISTOR				DTC114EUA T106	G3070084		1-	A	E6
Q 4056	TRANSISTOR				DTC114EUA T106	G3070084		1-	A	E4
Q 4057	TRANSISTOR				DTC114EUA T106	G3070084		1-	A	G3
Q 4058	TRANSISTOR				DTC114EUA T106	G3070084		1-	A	E6
Q 4059	TRANSISTOR				2SC4081 T106 R	G3340818R		1-	A	G1
Q 4060	TRANSISTOR				DTC114EUA T106	G3070084		1-	A	E4
Q 4061	TRANSISTOR				DTC114EUA T106	G3070084		1-	A	G4
Q 4062	TRANSISTOR				DTC114EUA T106	G3070084		1-	A	E6
Q 4063	TRANSISTOR				2SC4081 T106 R	G3340818R		1-	A	G1
Q 4064	TRANSISTOR				DTC114EUA T106	G3070084		1-	A	E4
Q 4065	TRANSISTOR				DTC114EUA T106	G3070084		1-	A	G4
Q 4066	TRANSISTOR				DTC114EUA T106	G3070084		1-	A	E7
Q 4067	TRANSISTOR				DTC114EUA T106	G3070084		1-	A	E4
Q 4068	TRANSISTOR				DTC114EUA T106	G3070084		1-	A	G4
Q 4069	TRANSISTOR				DTC114EUA T106	G3070084		1-	A	E6
Q 4070	POLY SWITCH				MINISMDC150F/16	G9090183		1-	A	G1
Q 4071	IC				LM2904PWR	G1094010		1-	A	B1
Q 4072	TRANSISTOR				2SC4081 T106 R	G3340818R		1-	A	G1
Q 4073	TRANSISTOR				2SC4081 T106 R	G3340818R		1-	A	G2
Q 4074	TRANSISTOR				2SC4081 T106 R	G3340818R		1-	A	G2
Q 4075	TRANSISTOR				2SA1162GR TE85R	G3111627G		1-	A	G2
Q 4076	TRANSISTOR				KTB1151-Y-U/PH	G3090162		1-	A	G2
Q 4078	TRANSISTOR				2SC4081 T106 R	G3340818R		1-	A	B1
Q 4080	TRANSISTOR				DTC114EUA T106	G3070084		1-	A	G1
Q 4083	TRANSISTOR				DTC123JE TL	G3070323		1-	A	A4
Q 4084	TRANSISTOR				2SD1628G-TD-E	G3416288		1-	A	G1
R 4002	CHIP RES.	0	1/16W	5%	RMC1/16 000JATP	J24185000		1-	A	A7
R 4003	CHIP RES.	1k	1/16W	5%	RMC1/16 102JATP	J24185102		2-	A	A7
R 4004	CHIP RES.	470	1/16W	5%	RMC1/16 471JATP	J24185471		1-	A	C6
R 4005	CHIP RES.	10k	1/16W	5%	RMC1/16 103JATP	J24185103		1-	A	C6
R 4006	CHIP RES.	1k	1/16W	5%	RMC1/16 102JATP	J24185102		1-	A	C6
R 4007	CHIP RES.	120	1/16W	5%	RMC1/16 121JATP	J24185121		1-	A	C7
R 4008	CHIP RES.	47	1/16W	5%	RMC1/16 470JATP	J24185470		1-	A	C5
R 4009	CHIP RES.	56	1/16W	5%	RMC1/16 560JATP	J24185560		1-	A	C7
R 4010	CHIP RES.	10k	1/16W	5%	RMC1/16 103JATP	J24185103		1-	A	C6
R 4011	CHIP RES.	0	1/4W	5%	RMC1/4 000JATP	J24245000		1-	A	B7
R 4012	CHIP RES.	47k	1/16W	5%	RMC1/16 473JATP	J24185473		1-	A	C5
R 4016	CHIP RES.	120	1/16W	5%	RMC1/16 121JATP	J24185121		1-	A	C7
R 4018	CHIP RES.	100	1/16W	5%	RMC1/16 101JATP	J24185101		1-	A	C6
R 4020	CHIP RES.	47	1/16W	5%	RMC1/16 470JATP	J24185470		1-	A	C7
R 4021	CHIP RES.	100	1/16W	5%	RMC1/16 101JATP	J24185101		1-	A	C6

PA Unit

Parts List

REF	DESCRIPTION	VALUE	V/W	TOL.	MFR'S DESIG	YAESU P/N	VERS.	LOT	SIDE	LAY ADR
R 4023	CHIP RES.	100	1/16W	5%	RMC1/16 101JATP	J24185101		1-	A	C7
R 4024	CHIP RES.	47k	1/16W	5%	RMC1/16 473JATP	J24185473		1-	A	C7
R 4026	CHIP RES.	0	1/16W	5%	RMC1/16 000JATP	J24185000		1-	A	B7
R 4027	CHIP RES.	0	1/16W	5%	RMC1/16 000JATP	J24185000		1-	A	B7
R 4029	CHIP RES.	470	1/16W	5%	RMC1/16 471JATP	J24185471		1-	A	C7
R 4031	CHIP RES.	3.3k	1/16W	1%	RMC1/16 332FTP	J24183332		1-	A	B4
R 4032	CHIP RES.	15k	1/16W	1%	RMC1/16 153FTP	J24183153		1-	A	B4
R 4033	CHIP RES.	10k	1/16W	5%	RMC1/16 103JATP	J24185103		1-	A	C6
R 4035	CHIP RES.	220	1/16W	5%	RMC1/16 221JATP	J24185221		1-	A	C6
R 4036	CHIP RES.	0	1/16W	5%	RMC1/16 000JATP	J24185000		1-	A	B7
R 4037	CHIP RES.	1k	1/16W	5%	RMC1/16 102JATP	J24185102		1-	A	C6
R 4038	CHIP RES.	3.3	1W	5%	RMC1 3R3JTE	J24305339		1-	A	A4
R 4040	CHIP RES.	10k	1/16W	5%	RMC1/16 103JATP	J24185103		1-	A	C6
R 4042	CHIP RES.	3.3	1W	5%	RMC1 3R3JTE	J24305339		1-	A	A4
R 4043	CHIP RES.	220	1/16W	5%	RMC1/16 221JATP	J24185221		1-	A	C6
R 4045	CHIP RES.	100	1/16W	5%	RMC1/16 101JATP	J24185101		1-	A	D7
R 4046	CHIP RES.	10	1/16W	5%	RMC1/16 100JATP	J24185100		1-	A	D7
R 4047	CHIP RES.	100	1/16W	5%	RMC1/16 101JATP	J24185101		1-	A	D7
R 4048	CHIP RES.	220	1/2W	5%	RMC1/2 221JCTP	J24275221		1-	A	D7
R 4053	CHIP RES.	0	1/16W	5%	RMC1/16 000JATP	J24185000		1-	A	B5
R 4054	CHIP RES.	1k	1/16W	5%	RMC1/16 102JATP	J24185102		1-	A	D7
R 4055	CHIP RES.	4.7k	1/16W	5%	RMC1/16 472JATP	J24185472		1-	A	B6
R 4057	CHIP RES.	47k	1/16W	5%	RMC1/16 473JATP	J24185473		1-	A	B6
R 4060	CHIP RES.	47	1/16W	5%	RMC1/16 470JATP	J24185470		1-	A	B6
R 4061	CHIP RES.	100	1/16W	5%	RMC1/16 101JATP	J24185101		1-	A	B6
R 4062	CHIP RES.	10k	1/16W	5%	RMC1/16 103JATP	J24185103		1-	A	B6
R 4063	CHIP RES.	2.2k	1/16W	5%	RMC1/16 222JATP	J24185222		1-	A	B6
R 4064	CHIP RES.	47	1/16W	5%	RMC1/16 470JATP	J24185470		1-	A	B6
R 4065	CHIP RES.	470	1/16W	1%	RMC1/16 471FTP	J24183471		1-	A	B6
R 4066	CHIP RES.	330	1/16W	1%	RMC1/16 331FTP	J24183331		1-	A	B6
R 4067	CHIP RES.	100	1/16W	5%	RMC1/16 101JATP	J24185101		1-	A	E6
R 4068	CHIP RES.	10k	1/16W	5%	RMC1/16 103JATP	J24185103		1-	A	C6
R 4069	CHIP RES.	100	1/16W	5%	RMC1/16 101JATP	J24185101		1-	A	B5
R 4070	CHIP RES.	10k	1/16W	5%	RMC1/16 103JATP	J24185103		1-	A	B6
R 4072	CHIP RES.	33k	1/16W	5%	RMC1/16 333JATP	J24185333		1	A	B1
R 4072	CHIP RES.	39k	1/16W	5%	RMC1/16 393JATP	J24185393		2-	A	B1
R 4073	CHIP RES.	22k	1/16W	1%	RMC1/16 223FTP	J24183223		1-	A	B6
R 4074	CHIP RES.	47k	1/16W	1%	RMC1/16 473FTP	J24183473		1-	A	B6
R 4075	CHIP RES.	6.8k	1/16W	5%	RMC1/16 682JATP	J24185682		1-	A	B6
R 4076	CHIP RES.	10k	1/16W	5%	RMC1/16 103JATP	J24185103		1-	A	B1
R 4077	CHIP RES.	1	1W	5%	RMC1 1R0JTE	J24305010		1-	A	D6
R 4078	CHIP RES.	1	1W	5%	RMC1 1R0JTE	J24305010		1-	A	D6
R 4079	CHIP RES.	47k	1/16W	1%	RMC1/16 473FTP	J24183473		1-	A	B6
R 4080	CHIP RES.	220	1/16W	5%	RMC1/16 221JATP	J24185221		1-	A	C6
R 4081	CHIP RES.	1k	1/16W	5%	RMC1/16 102JATP	J24185102		1-	A	C6
R 4082	CHIP RES.	1k	1/16W	5%	RMC1/16 102JATP	J24185102		1-	A	C6
R 4083	CHIP RES.	100k	1/16W	5%	RMC1/16 104JATP	J24185104		1-	A	B1
R 4084	CHIP RES.	10	1W	5%	RMC1 100JTE	J24305100		1-	A	C6
R 4085	CHIP RES.	10	1W	5%	RMC1 100JTE	J24305100		1-	A	D6
R 4086	CHIP RES.	22k	1/16W	1%	RMC1/16 223FTP	J24183223		1-	A	B6
R 4087	CHIP RES.	22k	1/16W	5%	RMC1/16 223JATP	J24185223		1-	A	B6
R 4088	CHIP RES.	1k	1/16W	5%	RMC1/16 102JATP	J24185102		1-	A	B5
R 4089	CHIP RES.	2.2k	1/16W	5%	RMC1/16 222JATP	J24185222		1-	A	B6
R 4090	CHIP RES.	10k	1/16W	5%	RMC1/16 103JATP	J24185103		1-	A	C6
R 4091	CHIP RES.	10k	1/16W	5%	RMC1/16 103JATP	J24185103		1-	A	B1
R 4092	CHIP RES.	100	1/16W	5%	RMC1/16 101JATP	J24185101		1-	A	C6
R 4093	CHIP RES.	10k	1/4W	5%	RMC1/4 103JATP	J24245103		1-	A	D6
R 4094	CHIP RES.	10k	1/4W	5%	RMC1/4 103JATP	J24245103		1-	A	D6
R 4095	CHIP RES.	0	1/16W	5%	RMC1/16 000JATP	J24185000		1-	A	B1
R 4096	CHIP RES.	100	1/16W	5%	RMC1/16 101JATP	J24185101		1-	A	C6
R 4099	CHIP RES.	1k	1/16W	5%	RMC1/16 102JATP	J24185102		1-	A	C6
R 4100	CHIP RES.	22	1W	5%	RMC1 220JTE	J24305220		1-	A	E5
R 4101	CHIP RES.	3.3k	1/16W	5%	RMC1/16 332JATP	J24185332		1-	A	B6
R 4102	CHIP RES.	22	1W	5%	RMC1 220JTE	J24305220		1-	A	C5
R 4103	CHIP RES.	100	1/16W	5%	RMC1/16 101JATP	J24185101		1-	A	C6
R 4104	CHIP RES.	10k	1/16W	5%	RMC1/16 103JATP	J24185103		1-	A	B6
R 4105	CHIP RES.	47k	1/16W	5%	RMC1/16 473JATP	J24185473		1-	A	B6
R 4106	CHIP RES.	100	1/16W	5%	RMC1/16 101JATP	J24185101		1-	A	B1
R 4107	CHIP RES.	22	1W	5%	RMC1 220JTE	J24305220		1-	A	E5
R 4108	CHIP RES.	0.003	3W	1%	MLP63CKR003FTE	J24359001		1-	A	B4
R 4109	CHIP RES.	100k	1/16W	1%	RMC1/16 104FTP	J24183104		1-	A	B5
R 4110	CHIP RES.	22	1W	5%	RMC1 220JTE	J24305220		1-	A	C5
R 4114	CHIP RES.	33k	1/16W	1%	RMC1/16 333FTP	J24183333		1-	A	B5
R 4119	CHIP RES.	1k	1/16W	5%	RMC1/16 102JATP	J24185102		1-	A	B6
R 4120	CHIP RES.	33k	1/16W	5%	RMC1/16 333JATP	J24185333		1-	A	B6

PA Unit

Parts List

REF	DESCRIPTION	VALUE	V/W	TOL.	MFR'S DESIG	YAESU P/N	VERS.	LOT	SIDE	LAY ADR
R 4122	CHIP RES.	220k	1/16W	5%	RMC1/16 224JATP	J24185224		1-	A	B6
R 4123	CHIP RES.	470	1/16W	5%	RMC1/16 471JATP	J24185471		1-	A	B5
R 4128	CHIP RES.	100k	1/16W	5%	RMC1/16 104JATP	J24185104		1-	A	B6
R 4131	CHIP RES.	0	1/16W	5%	RMC1/16 000JATP	J24185000		1-	A	B6
R 4132	CHIP RES.	330	1/16W	5%	RMC1/16 331JATP	J24185331		1-	A	B6
R 4134	CHIP RES.	470	1/16W	5%	RMC1/16 471JATP	J24185471		1-	A	B5
R 4135	CHIP RES.	470	1/16W	5%	RMC1/16 471JATP	J24185471		1-	A	B5
R 4136	CHIP RES.	470	1/16W	5%	RMC1/16 471JATP	J24185471		1-	A	E6
R 4140	CHIP RES.	100	1/16W	5%	RMC1/16 101JATP	J24185101		1-	A	B6
R 4141	CHIP RES.	22k	1/16W	5%	RMC1/16 223JATP	J24185223		1-	A	B6
R 4142	CHIP RES.	1k	1/16W	5%	RMC1/16 102JATP	J24185102		1-	A	B4
R 4143	CHIP RES.	10k	1/16W	5%	RMC1/16 103JATP	J24185103		1-	A	B6
R 4144	CHIP RES.	47	1/16W	5%	RMC1/16 470JATP	J24185470		1-	A	D4
R 4145	CHIP RES.	47	1/16W	5%	RMC1/16 470JATP	J24185470		1-	A	D3
R 4146	CHIP RES.	47	1/16W	5%	RMC1/16 470JATP	J24185470		1-	A	B4
R 4147	CHIP RES.	47	1/16W	5%	RMC1/16 470JATP	J24185470		1-	A	C3
R 4148	CHIP RES.	47	1/16W	5%	RMC1/16 470JATP	J24185470		1-	A	B4
R 4149	CHIP RES.	47	1/16W	5%	RMC1/16 470JATP	J24185470		1-	A	A4
R 4150	CHIP RES.	47	1/16W	5%	RMC1/16 470JATP	J24185470		1-	A	C3
R 4151	CHIP RES.	150k	1/16W	5%	RMC1/16 154JATP	J24185154		1-	A	B6
R 4152	CHIP RES.	150k	1/16W	5%	RMC1/16 154JATP	J24185154		1-	A	B6
R 4153	CHIP RES.	100k	1/16W	5%	RMC1/16 104JATP	J24185104		1-	A	B6
R 4154	CHIP RES.	68k	1/16W	5%	RMC1/16 683JATP	J24185683		1-	A	B6
R 4155	CHIP RES.	4.7k	1/16W	1%	RMC1/16 472FTP	J24183472		1-	A	B6
R 4156	CHIP RES.	4.7k	1/16W	1%	RMC1/16 472FTP	J24183472		1-	A	B6
R 4157	CHIP RES.	4.7k	1/16W	1%	RMC1/16 472FTP	J24183472		1-	A	B6
R 4158	CHIP RES.	4.7k	1/16W	1%	RMC1/16 472FTP	J24183472		1-	A	B6
R 4160	CHIP RES.	47k	1/16W	1%	RMC1/16 473FTP	J24183473		1-	A	B6
R 4161	CHIP RES.	47k	1/16W	1%	RMC1/16 473FTP	J24183473		1-	A	B6
R 4162	CHIP RES.	22k	1/16W	1%	RMC1/16 223FTP	J24183223		1-	A	B6
R 4163	CHIP RES.	68k	1/16W	1%	RMC1/16 683FTP	J24183683		1-	A	B6
R 4164	CHIP RES.	6.8k	1/16W	1%	RMC1/16 682FTP	J24183682		1-	A	B6
R 4165	CHIP RES.	68k	1/16W	1%	RMC1/16 683FTP	J24183683		1-	A	B6
R 4166	CHIP RES.	22k	1/16W	1%	RMC1/16 223FTP	J24183223		1-	A	B6
R 4167	CHIP RES.	6.8k	1/16W	1%	RMC1/16 682FTP	J24183682		1-	A	B6
R 4168	CHIP RES.	3.3k	1/16W	1%	RMC1/16 332FTP	J24183332		1-	A	E2
R 4169	CHIP RES.	56	1W	5%	RMC1 560JTE	J24305560		1-	A	E2
R 4170	CHIP RES.	2.7k	1/16W	1%	RMC1/16 272FTP	J24183272		1-	A	E2
R 4171	CHIP RES.	470	1/16W	5%	RMC1/16 471JATP	J24185471		1-	A	B5
R 4172	CHIP RES.	56	1W	5%	RMC1 560JTE	J24305560		1-	A	E2
R 4173	CHIP RES.	2.7k	1/16W	1%	RMC1/16 272FTP	J24183272		1-	A	F2
R 4174	CHIP RES.	470	1/16W	5%	RMC1/16 471JATP	J24185471		1-	A	B5
R 4175	CHIP RES.	3.3k	1/16W	1%	RMC1/16 332FTP	J24183332		1-	A	F2
R 4176	CHIP RES.	470	1/16W	5%	RMC1/16 471JATP	J24185471		1-	A	B5
R 4178	CHIP RES.	100	1/16W	5%	RMC1/16 101JATP	J24185101		1-	A	E5
R 4179	CHIP RES.	100	1/16W	5%	RMC1/16 101JATP	J24185101		1-	A	G4
R 4180	CHIP RES.	100	1/16W	5%	RMC1/16 101JATP	J24185101		1-	A	E4
R 4181	CHIP RES.	100	1/16W	5%	RMC1/16 101JATP	J24185101		1-	A	F2
R 4182	CHIP RES.	100	1/16W	5%	RMC1/16 101JATP	J24185101		1-	A	E5
R 4183	CHIP RES.	100	1/16W	5%	RMC1/16 101JATP	J24185101		1-	A	G4
R 4184	CHIP RES.	100	1/16W	5%	RMC1/16 101JATP	J24185101		1-	A	E4
R 4185	CHIP RES.	100	1/16W	5%	RMC1/16 101JATP	J24185101		1-	A	G1
R 4186	CHIP RES.	100	1/16W	5%	RMC1/16 101JATP	J24185101		1-	A	E5
R 4187	CHIP RES.	100	1/16W	5%	RMC1/16 101JATP	J24185101		1-	A	G4
R 4188	CHIP RES.	100	1/16W	5%	RMC1/16 101JATP	J24185101		1-	A	E4
R 4189	CHIP RES.	100	1/16W	5%	RMC1/16 101JATP	J24185101		1-	A	E5
R 4190	CHIP RES.	100	1/16W	5%	RMC1/16 101JATP	J24185101		1-	A	G4
R 4191	CHIP RES.	100	1/16W	5%	RMC1/16 101JATP	J24185101		1-	A	E3
R 4192	CHIP RES.	100	1/16W	5%	RMC1/16 101JATP	J24185101		1-	A	F1
R 4193	CHIP RES.	100	1/16W	5%	RMC1/16 101JATP	J24185101		1-	A	E6
R 4194	CHIP RES.	100	1/16W	5%	RMC1/16 101JATP	J24185101		1-	A	G3
R 4195	CHIP RES.	100	1/16W	5%	RMC1/16 101JATP	J24185101		1-	A	E3
R 4196	CHIP RES.	47k	1/16W	5%	RMC1/16 473JATP	J24185473		1-	A	G1
R 4197	CHIP RES.	100	1/16W	5%	RMC1/16 101JATP	J24185101		1-	A	E6
R 4198	CHIP RES.	100	1/16W	5%	RMC1/16 101JATP	J24185101		1-	A	G3
R 4199	CHIP RES.	100	1/16W	5%	RMC1/16 101JATP	J24185101		1-	A	E3
R 4200	CHIP RES.	100	1/16W	5%	RMC1/16 101JATP	J24185101		1-	A	G1
R 4201	CHIP RES.	10k	1/16W	5%	RMC1/16 103JATP	J24185103		1-	A	G1
R 4202	CHIP RES.	100	1/16W	5%	RMC1/16 101JATP	J24185101		1-	A	E7
R 4203	CHIP RES.	100	1/16W	5%	RMC1/16 101JATP	J24185101		1-	A	G3
R 4204	CHIP RES.	100	1/16W	5%	RMC1/16 101JATP	J24185101		1-	A	E3
R 4205	CHIP RES.	22	1/16W	5%	RMC1/16 220JATP	J24185220		1-	A	G1
R 4206	CHIP RES.	100	1/16W	5%	RMC1/16 101JATP	J24185101		1-	A	E6
R 4207	CHIP RES.	100	1/16W	5%	RMC1/16 101JATP	J24185101		1-	A	G3
R 4208	CHIP RES.	100	1/16W	5%	RMC1/16 101JATP	J24185101		1-	A	E2

PA Unit

Parts List

REF	DESCRIPTION	VALUE	V/W	TOL.	MFR'S DESIG	YAESU P/N	VERS.	LOT	SIDE	LAY ADR
R 4209	CHIP RES.	100k	1/16W	5%	RMC1/16 104JATP	J24185104		1-	A	G1
R 4222	CHIP RES.	27k	1/16W	5%	RMC1/16 273JATP	J24185273		1-	A	C6
R 4223	CHIP RES.	22k	1/16W	5%	RMC1/16 223JATP	J24185223		1-	A	C6
R 4224	CHIP RES.	18k	1/16W	5%	RMC1/16 183JATP	J24185183		1-	A	C6
R 4225	CHIP RES.	10k	1/16W	5%	RMC1/16 103JATP	J24185103		1-	A	C6
R 4226	CHIP RES.	10k	1/16W	5%	RMC1/16 103JATP	J24185103		1-	A	C6
R 4227	CHIP RES.	10k	1/16W	5%	RMC1/16 103JATP	J24185103		1-	A	C6
R 4233	CHIP RES.	2.7k	1/16W	1%	RMC1/16 272FTP	J24183272		1	A	E2
R 4234	CHIP RES.	100	1/4W	5%	RMC1/4 101JATP	J24245101		1-	A	G2
R 4235	CHIP RES.	100	1/4W	5%	RMC1/4 101JATP	J24245101		1-	A	G2
R 4236	CHIP RES.	100	1/4W	5%	RMC1/4 101JATP	J24245101		1-	A	G2
R 4237	CHIP RES.	0.33	1W	10%	RMC1 R33KATE	J24309001		1-	A	G2
R 4238	CHIP RES.	3.9k	1/16W	1%	RMC1/16 392FTP	J24183392		1-	A	G2
R 4239	CHIP RES.	1k	1/16W	1%	RMC1/16 102FTP	J24183102		1-	A	G2
R 4240	CHIP RES.	2.2k	1/16W	5%	RMC1/16 222JATP	J24185222		1-	A	G1
R 4241	CHIP RES.	10k	1/16W	5%	RMC1/16 103JATP	J24185103		1-	A	G1
R 4242	CHIP RES.	1k	1/16W	5%	RMC1/16 102JATP	J24185102		1-	A	G2
R 4243	CHIP RES.	1k	1/16W	5%	RMC1/16 102JATP	J24185102		1-	A	G2
R 4246	CHIP RES.	2.2k	1/16W	1%	RMC1/16 222FTP	J24183222		1-	A	A6
R 4249	CHIP RES.	220	1/16W	5%	RMC1/16 221JATP	J24185221		1-	A	G1
R 4250	CHIP RES.	220	1/16W	5%	RMC1/16 221JATP	J24185221		1-	A	G1
R 4251	CHIP RES.	1k	1/16W	5%	RMC1/16 102JATP	J24185102		1-	A	G1
R 4252	CHIP RES.	1k	1/16W	5%	RMC1/16 102JATP	J24185102		1-	A	G1
R 4253	CHIP RES.	1k	1/16W	5%	RMC1/16 102JATP	J24185102		1-	A	G1
R 4254	CHIP RES.	1.5k	1/16W	5%	RMC1/16 152JATP	J24185152		1-	A	G1
R 4255	CHIP RES.	4.7k	1/16W	5%	RMC1/16 472JATP	J24185472		1-	A	G1
R 4256	CHIP RES.	1k	1/16W	1%	RMC1/16 102FTP	J24183102		1-	A	B1
R 4257	CHIP RES.	5.6k	1/16W	1%	RMC1/16 562FTP	J24183562		1-	A	B1
R 4258	CHIP RES.	4.7k	1/16W	5%	RMC1/16 472JATP	J24185472		1-	A	C1
R 4260	CHIP RES.	1.2k	1/16W	1%	RMC1/16 122FTP	J24183122		1-	A	A6
R 4261	CHIP RES.	2.2k	1/16W	5%	RMC1/16 222JATP	J24185222		1-	A	B4
R 4263	CHIP RES.	0	1/16W	5%	RMC1/16 000JATP	J24185000		1-	A	B4
R 4264	CHIP RES.	5.6k	1/16W	1%	RMC1/16 562FTP	J24183562		1-	A	A6
R 4267	CHIP RES.	1k	1/16W	5%	RMC1/16 102JATP	J24185102		1-	A	A7
R 4269	CHIP RES.	0	1/10W	5%	RMC1/10T 000J	J24205000		1	A	F2
R 4271	CHIP RES.	0	1/16W	5%	RMC1/16 000JATP	J24185000		1-	A	B1
R 4273	CHIP RES.	0	1/16W	5%	RMC1/16 000JATP	J24185000		1-	A	B1
R 4274	CHIP RES.	0	1/16W	5%	RMC1/16 000JATP	J24185000		1-	A	B1
R 4275	CHIP RES.	0	1/16W	5%	RMC1/16 000JATP	J24185000		1-	A	G1
R 4281	CHIP RES.	0	1/16W	5%	RMC1/16 000JATP	J24185000		1-	A	C6
R 4282	CHIP RES.	0	1/16W	5%	RMC1/16 000JATP	J24185000		1-	A	B1
R 4283	CHIP RES.	22k	1/16W	5%	RMC1/16 223JATP	J24185223		1-	A	B1
R 4284	CHIP RES.	0	1/16W	5%	RMC1/16 000JATP	J24185000		1-	A	B1
RL4001	RELAY		DC12V		FTR-P3CN012W1	M1190236		1-	A	A4
RL4002	RELAY		DC12V		FTR-B4SA012Z-B05	M1190209		1-	A	D3
RL4003	RELAY		DC12V		FTR-B4SA012Z-B05	M1190209		1-	A	B3
RL4004	RELAY		DC12V		FTR-B4SA012Z-B05	M1190209		1-	A	C3
RL4005	RELAY		DC12V		FTR-B4SA012Z-B05	M1190209		1-	A	B3
RL4006	RELAY		DC12V		FTR-B4SA012Z-B05	M1190209		1-	A	A4
RL4007	RELAY		DC12V		FTR-B4SA012Z-B05	M1190209		1-	A	C3
RL4008	RELAY		DC12V		FTR-B4SA012Z-B05	M1190209		1-	A	D3
RL4009	RELAY		DC12V		FTR-B4SA012Z-B05	M1190209		1-	A	D1
RL4010	RELAY		DC12V		FTR-B4SA012Z-B05	M1190209		1-	A	D1
RL4011	RELAY		DC12V		FTR-B4SA012Z-B05	M1190209		1-	A	C1
RL4012	RELAY		DC12V		FTR-B4SA012Z-B05	M1190209		1-	A	B1
RL4013	RELAY		DC12V		FTR-B4SA012Z-B05	M1190209		1-	A	B1
RL4014	RELAY		DC12V		FTR-B4SA012Z-B05	M1190209		1-	A	B2
RL4015	RELAY		DC12V		FTR-B4SA012Z-B05	M1190209		1-	A	C1
RL4016	RELAY		DC12V		G5Q-14 DC12V	M1190199		1-	A	F1
RL4017	RELAY				FTR-F3AA012E-(F)	M1190224		1-	A	E5
RL4018	RELAY				FTR-F3AA012E-(F)	M1190224		1-	A	G4
RL4019	RELAY				FTR-F3AA012E-(F)	M1190224		1-	A	E4
RL4020	RELAY		DC12V		G5Q-14 DC12V	M1190199		1-	A	G1
RL4021	RELAY				FTR-F3AA012E-(F)	M1190224		1-	A	E5
RL4022	RELAY				FTR-F3AA012E-(F)	M1190224		1-	A	G4
RL4023	RELAY				FTR-F3AA012E-(F)	M1190224		1-	A	E4
RL4024	RELAY				FTR-F3AA012E-(F)	M1190224		1-	A	E5
RL4025	RELAY				FTR-F3AA012E-(F)	M1190224		1-	A	G4
RL4026	RELAY				FTR-F3AA012E-(F)	M1190224		1-	A	E4
RL4027	RELAY		DC12V		FTR-B4SA012Z-B05	M1190209		1-	A	F1
RL4028	RELAY				FTR-F3AA012E-(F)	M1190224		1-	A	E6
RL4029	RELAY				FTR-F3AA012E-(F)	M1190224		1-	A	G3
RL4030	RELAY				FTR-F3AA012E-(F)	M1190224		1-	A	E4
RL4031	RELAY				FTR-F3AA012E-(F)	M1190224		1-	A	E6
RL4032	RELAY				FTR-F3AA012E-(F)	M1190224		1-	A	G3

PA Unit

Parts List

REF	DESCRIPTION	VALUE	V/W	TOL.	MFR'S DESIG	YAESU P/N	VERS.	LOT	SIDE	LAY ADR
RL4033	RELAY				FTR-F3AA012E-(F)	M1190224		1-	A	E3
RL4034	RELAY				FTR-F3AA012E-(F)	M1190224		1-	A	E6
RL4035	RELAY				FTR-F3AA012E-(F)	M1190224		1-	A	G3
RL4036	RELAY				FTR-F3AA012E-(F)	M1190224		1-	A	E3
RL4037	RELAY				FTR-F3AA012E-(F)	M1190224		1-	A	E7
RL4038	RELAY				FTR-F3AA012E-(F)	M1190224		1-	A	G3
RL4039	RELAY				FTR-F3AA012E-(F)	M1190224		1-	A	E3
RL4040	RELAY				FTR-F3AA012E-(F)	M1190224		1-	A	E6
RL4041	RELAY				FTR-F3AA012E-(F)	M1190224		1-	A	G2
RL4042	RELAY				FTR-F3AA012E-(F)	M1190224		1-	A	E3
RL4043	RELAY		DC12V		FTR-B4SA012Z-B05	M1190209		1-	A	G1
T 4001	TOROIDAL COIL	5.1uH			ERL9608	L0023250		1-	A	A2
T 4002	BALUN TRANSFORMERS				#458PT-1565	L0190273		1-	A	C7
T 4004	COIL PWR-WIDE				D12A-RID16X32X32	L0023360		1-	A	D4
TC4001	TRIMMER CAP.	20pF			KKT320TR	K91000294		1	A	E2
TH4001	THERMISTOR				ERTJ0ER103J	G9090119		1-	A	A7
TH4003	THERMISTOR				NCP18XV103J03RB	G9090179		1-	A	C6
Y 4001	CORE				3A5 RIB-10X20X10	L9190101		1-		
	SHIELD CASE				(19x25)	RA6068800	W/ CE	1-		
	TUBE				(SI)	RA1179900		1-		

DISPLAY Unit
Circuit Diagram

DISPLAY-UNIT

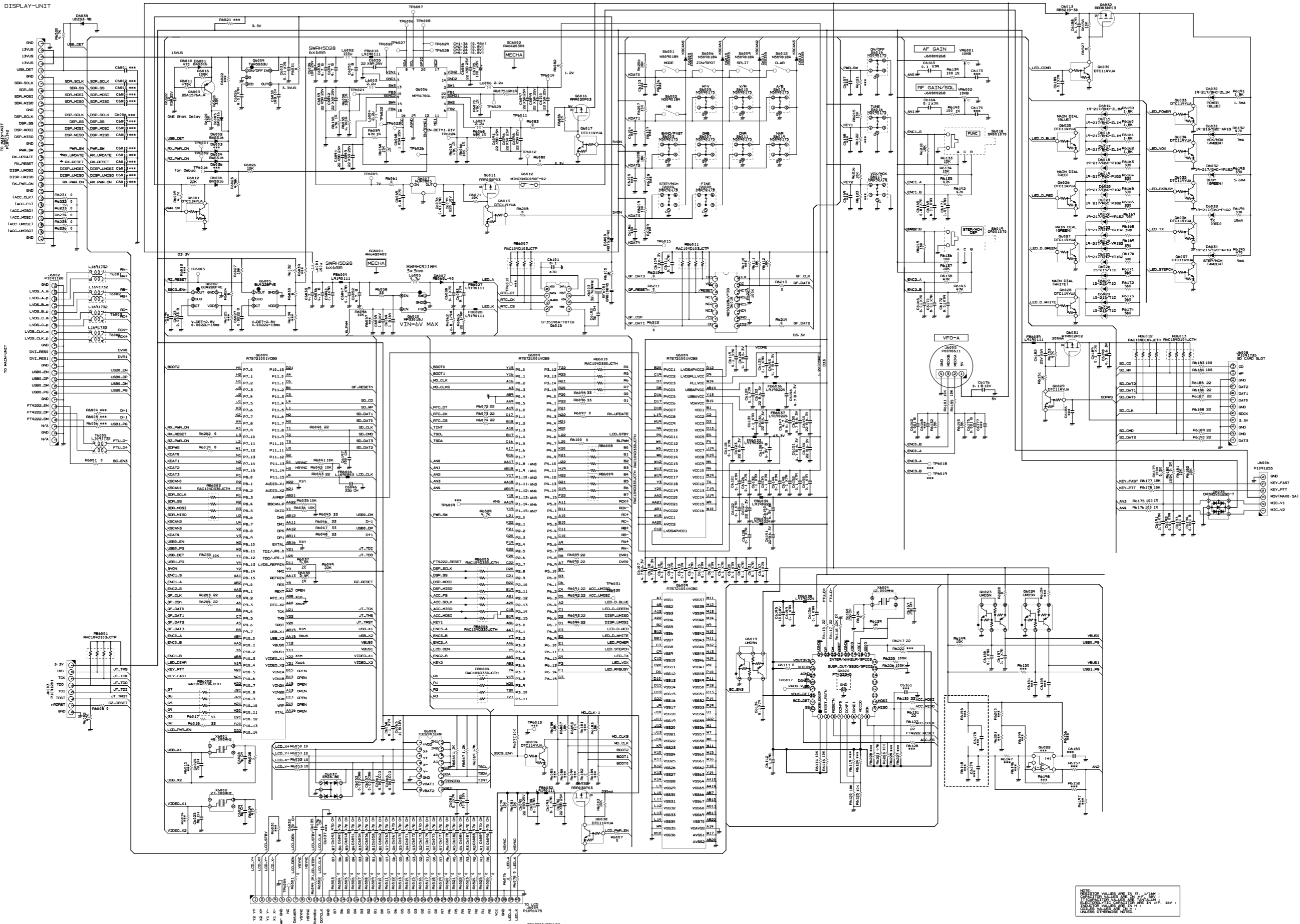

DISPLAY Unit

Parts Layout

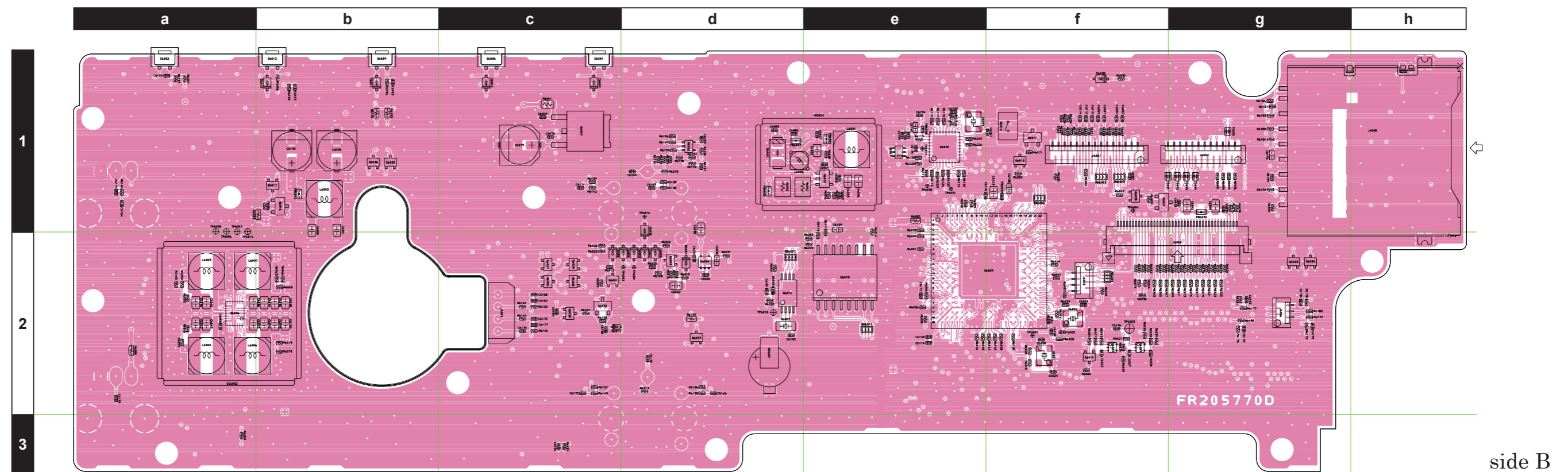
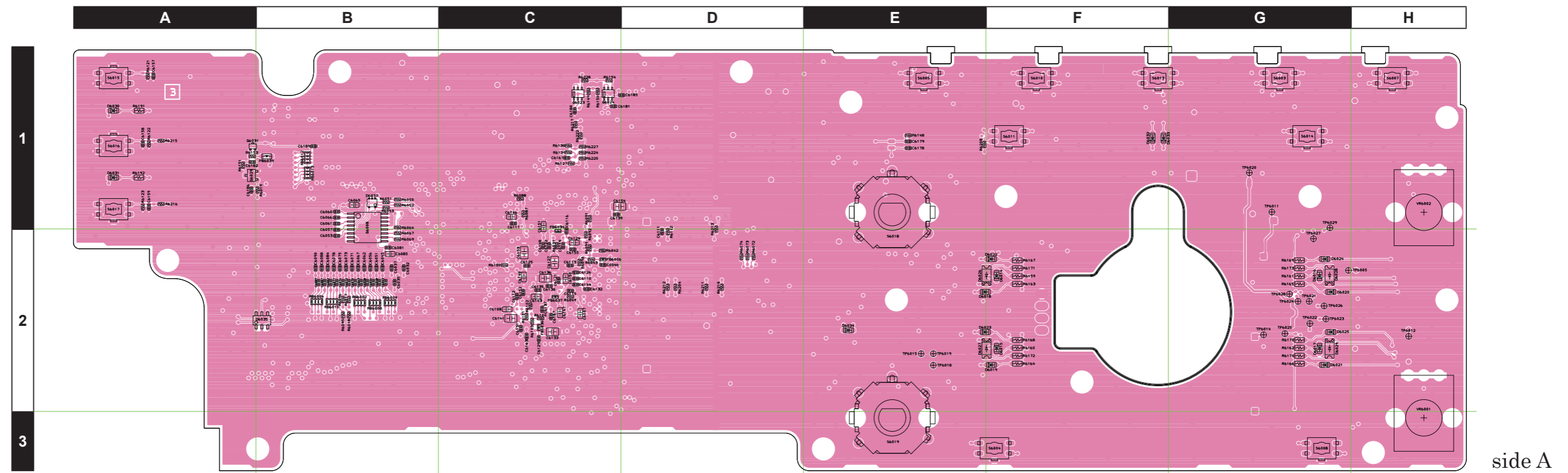

DISPLAY Unit

Parts List

REF	DESCRIPTION	VALUE	V/W	TOL.	MFR'S DESIG	YAESU P/N	VERS.	LOT	SIDE	LAY ADR
BT6001	LITHIUM BATT.				ML614R-TT31	Q9000895		1-	B	d2
C 6022	CHIP CAP.	10uF	25V	X5R	GRM21BR61E106KA73L	K22140201		1	B	d2
C 6022	CHIP CAP.	10uF	25V	X5R	C2012X5R1E106K125AB	K22140834		2-	B	d2
C 6023	CHIP CAP.	0.0033uF	50V	B	GRM155B11H332KA01D	K22178815		1-	B	f2
C 6024	CHIP CAP.	7pF	50V	CH	GRM1552C1H7R0DA01D	K22178209		1-	B	f2
C 6025	CHIP CAP.	8pF	50V	CH	GRM1552C1H8R0DA01D	K22178210		1-	B	f2
C 6026	CHIP CAP.	0.01uF	50V	X7R	GRM155R71H103KA88D	K22178848		1-	B	d2
C 6027	CHIP CAP.	0.0022uF	50V	B	GRM155B11H222KA01D	K22178813		1-	B	f2
C 6028	CHIP CAP.	7pF	50V	CH	GRM1552C1H7R0DA01D	K22178209		1-	B	f2
C 6029	CHIP CAP.	8pF	50V	CH	GRM1552C1H8R0DA01D	K22178210		1-	B	f2
C 6030	CHIP CAP.	10uF	10V	B	GRM188B31A106ME69D	K22104810		1-	B	d2
C 6031	CHIP CAP.	0.01uF	50V	X7R	GRM155R71H103KA88D	K22178848		1-	B	d2
C 6032	CHIP CAP.	47pF	50V	CH	GRM1552C1H470JA01D	K22178228		1-	A	B2
C 6033	CHIP CAP.	4.7uF	50V	B	GRM21BB31H475KE51L	K22170859		1-	B	e1
C 6034	AL.ELECTRO.CAP.	100uF	25V		UWT1E101MCL1GS	K48140032		1	B	b1
C 6034	AL.ELECTRO.CAP.	330uF	16V		VP1C331ME077000CE0	K48120045		2-	B	b1
C 6035	CHIP CAP.	47pF	50V	CH	GRM1552C1H470JA01D	K22178228		1-	A	B2
C 6036	CHIP CAP.	4.7uF	50V	B	GRM21BB31H475KE51L	K22170859		1-	B	e1
C 6038	CHIP CAP.	4.7uF	50V	B	GRM21BB31H475KE51L	K22170859		1-	B	d1
C 6039	CHIP CAP.	22uF	25V	X5R	GRM21BR61E226ME44L	K22140830		1-	B	a2
C 6040	CHIP CAP.	0.1uF	50V	X7R	GRM155R71H104KE14D	K22178872		1-	B	e1
C 6041	CHIP CAP.	4.7uF	50V	B	GRM21BB31H475KE51L	K22170859		1-	B	b1
C 6042	CHIP CAP.	22uF	25V	X5R	GRM21BR61E226ME44L	K22140830		1-	B	a2
C 6043	CHIP CAP.	47pF	50V	CH	GRM1552C1H470JA01D	K22178228		1-	A	B2
C 6044	CHIP CAP.	22uF	25V	X5R	GRM21BR61E226ME44L	K22140830		1-	B	a2
C 6045	CHIP CAP.	47pF	50V	CH	GRM1552C1H470JA01D	K22178228		1-	A	B2
C 6046	CHIP CAP.	22pF	50V	CH	GRM1552C1H220JA01D	K22178220		1-	A	C2
C 6047	CHIP CAP.	0.1uF	50V	X7R	GRM155R71H104KE14D	K22178872		1-	B	e1
C 6048	CHIP CAP.	47pF	50V	CH	GRM1552C1H470JA01D	K22178228		1-	A	B2
C 6049	CHIP CAP.	22uF	25V	X5R	GRM21BR61E226ME44L	K22140830		1-	B	a2
C 6050	CHIP CAP.	4.7uF	50V	B	GRM21BB31H475KE51L	K22170859		1-	B	b1
C 6051	CHIP CAP.	47pF	50V	CH	GRM1552C1H470JA01D	K22178228		1-	A	B2
C 6052	CHIP CAP.	4.7uF	50V	B	GRM21BB31H475KE51L	K22170859		1-	B	e1
C 6053	CHIP CAP.	0.001uF	50V	C0G	GRM1555C1H102JA01D	K22179756		1-	A	B2
C 6054	CHIP CAP.	47pF	50V	CH	GRM1552C1H470JA01D	K22178228		1-	A	B2
C 6055	CHIP CAP.	22uF	25V	X5R	GRM21BR61E226ME44L	K22140830		1-	B	a2
C 6056	CHIP CAP.	47pF	50V	CH	GRM1552C1H470JA01D	K22178228		1-	A	B2
C 6057	CHIP CAP.	0.001uF	50V	C0G	GRM1555C1H102JA01D	K22179756		1-	A	B1
C 6058	CHIP CAP.	47pF	50V	CH	GRM1552C1H470JA01D	K22178228		1-	A	B2
C 6059	CHIP CAP.	1uF	16V	B	GRM155B31C105KA12D	K22128817		1-	B	e1
C 6060	CHIP CAP.	0.1uF	50V	X7R	GRM155R71H104KE14D	K22178872		1-	A	B1
C 6061	CHIP CAP.	0.001uF	50V	C0G	GRM1555C1H102JA01D	K22179756		1-	A	B1
C 6062	CHIP CAP.	47pF	50V	CH	GRM1552C1H470JA01D	K22178228		1-	A	B2
C 6063	CHIP CAP.	47pF	50V	CH	GRM1552C1H470JA01D	K22178228		1-	A	B2
C 6064	CHIP CAP.	1uF	16V	B	GRM155B31C105KA12D	K22128817		1-	B	e1
C 6065	CHIP CAP.	10uF	10V	B	GRM188B31A106ME69D	K22104810		1-	A	B1
C 6066	CHIP CAP.	0.001uF	50V	C0G	GRM1555C1H102JA01D	K22179756		1-	A	B1
C 6067	CHIP CAP.	47pF	50V	CH	GRM1552C1H470JA01D	K22178228		1-	A	B2
C 6068	CHIP CAP.	1uF	25V	X5R	GRM155R61E105KE11D	K22149010		1-	B	a2
C 6069	CHIP CAP.	0.01uF	50V	X7R	GRM155R71H103KA88D	K22178848		1-	B	c1
C 6070	CHIP CAP.	47pF	50V	CH	GRM1552C1H470JA01D	K22178228		1-	A	B2
C 6071	CHIP CAP.	47pF	50V	CH	GRM1552C1H470JA01D	K22178228		1-	A	B2
C 6072	CHIP CAP.	47pF	50V	CH	GRM1552C1H470JA01D	K22178228		1-	A	B2
C 6073	CHIP CAP.	47pF	50V	CH	GRM1552C1H470JA01D	K22178228		1-	A	B2
C 6074	CHIP CAP.	47pF	50V	CH	GRM1552C1H470JA01D	K22178228		1-	A	B2
C 6075	CHIP CAP.	47pF	50V	CH	GRM1552C1H470JA01D	K22178228		1-	A	B2
C 6076	CHIP CAP.	0.01uF	50V	X7R	GRM155R71H103KA88D	K22178848		1-	B	c1
C 6077	CHIP CAP.	47pF	50V	CH	GRM1552C1H470JA01D	K22178228		1-	A	B2
C 6078	CHIP CAP.	47pF	50V	CH	GRM1552C1H470JA01D	K22178228		1-	A	B2
C 6079	AL.ELECTRO.CAP.	220uF	10V		EEE1AA221XP	K48100007		1-	B	c1
C 6080	CHIP CAP.	0.1uF	50V	X7R	GRM155R71H104KE14D	K22178872		1-	B	d1
C 6081	CHIP CAP.	0.1uF	50V	X7R	GRM155R71H104KE14D	K22178872		1-	A	B2
C 6082	CHIP CAP.	47pF	50V	CH	GRM1552C1H470JA01D	K22178228		1-	A	B2
C 6083	CHIP CAP.	0.1uF	50V	X7R	GRM155R71H104KE14D	K22178872		1-	B	d1
C 6084	CHIP CAP.	47pF	50V	CH	GRM1552C1H470JA01D	K22178228		1-	A	B2
C 6085	CHIP CAP.	10uF	10V	B	GRM188B31A106ME69D	K22104810		1-	A	B2
C 6086	CHIP CAP.	22uF	25V	X5R	GRM21BR61E226ME44L	K22140830		1-	B	a2
C 6087	CHIP CAP.	47pF	50V	CH	GRM1552C1H470JA01D	K22178228		1-	A	B2
C 6088	CHIP CAP.	47pF	50V	CH	GRM1552C1H470JA01D	K22178228		1-	A	B2
C 6089	CHIP CAP.	47pF	50V	CH	GRM1552C1H470JA01D	K22178228		1-	A	B2
C 6090	CHIP CAP.	47pF	50V	CH	GRM1552C1H470JA01D	K22178228		1-	A	B2
C 6091	CHIP CAP.	22uF	25V	X5R	GRM21BR61E226ME44L	K22140830		1-	B	b2
C 6092	CHIP CAP.	22uF	25V	X5R	GRM21BR61E226ME44L	K22140830		1-	B	g1
C 6093	CHIP CAP.	0.1uF	50V	X7R	GRM155R71H104KE14D	K22178872		1-	B	g1
C 6094	CHIP CAP.	0.1uF	50V	X7R	GRM155R71H104KE14D	K22178872		1-	B	g1

DISPLAY Unit

Parts List

REF	DESCRIPTION	VALUE	V/W	TOL.	MFR'S DESIG	YAESU P/N	VERS.	LOT	SIDE	LAY ADR
C 6095	CHIP CAP.	22uF	25V	X5R	GRM21BR61E226ME44L	K22140830		1-	B	g1
C 6096	CHIP CAP.	22uF	25V	X5R	GRM21BR61E226ME44L	K22140830		1-	B	b2
C 6097	CHIP CAP.	22uF	25V	X5R	GRM21BR61E226ME44L	K22140830		1-	B	b2
C 6098	CHIP CAP.	22uF	25V	X5R	GRM21BR61E226ME44L	K22140830		1-	B	b2
C 6099	CHIP CAP.	22uF	25V	X5R	GRM21BR61E226ME44L	K22140830		1-	B	b2
C 6100	CHIP CAP.	22uF	25V	X5R	GRM21BR61E226ME44L	K22140830		1-	B	b2
C 6101	CHIP CAP.	0.1uF	50V	X7R	GRM155R71H104KE14D	K22178872		1-	B	d2
C 6102	CHIP CAP.	5pF	50V	CH	GRM1552C1H5R0CA01D	K22178207		1-	B	d2
C 6107	CHIP CAP.	4.7uF	6.3V	B	JMK107BJ475MA-T	K22084803		1-	A	C2
C 6108	CHIP CAP.	4.7uF	6.3V	B	JMK107BJ475MA-T	K22084803		1-	A	C2
C 6109	CHIP CAP.	4.7uF	6.3V	B	JMK107BJ475MA-T	K22084803		1-	B	e1
C 6110	CHIP CAP.	0.1uF	50V	X7R	GRM155R71H104KE14D	K22178872		1-	A	C2
C 6111	CHIP CAP.	0.1uF	50V	X7R	GRM155R71H104KE14D	K22178872		1-	A	D1
C 6112	CHIP CAP.	0.1uF	50V	X7R	GRM155R71H104KE14D	K22178872		1-	A	C2
C 6113	CHIP CAP.	0.1uF	50V	X7R	GRM155R71H104KE14D	K22178872		1-	A	C2
C 6114	CHIP CAP.	0.1uF	50V	X7R	GRM155R71H104KE14D	K22178872		1-	B	e2
C 6115	CHIP CAP.	0.1uF	50V	X7R	GRM155R71H104KE14D	K22178872		1-	A	C2
C 6116	CHIP CAP.	0.1uF	50V	X7R	GRM155R71H104KE14D	K22178872		1-	A	C1
C 6117	CHIP CAP.	0.1uF	50V	X7R	GRM155R71H104KE14D	K22178872		1-	A	C1
C 6118	CHIP CAP.	0.1uF	50V	X7R	GRM155R71H104KE14D	K22178872		1-	B	e1
C 6119	CHIP CAP.	0.1uF	50V	X7R	GRM155R71H104KE14D	K22178872		1-	A	C2
C 6120	CHIP CAP.	0.1uF	50V	X7R	GRM155R71H104KE14D	K22178872		1-	B	e2
C 6121	CHIP CAP.	0.1uF	50V	X7R	GRM155R71H104KE14D	K22178872		1-	A	C2
C 6122	CHIP CAP.	0.1uF	50V	X7R	GRM155R71H104KE14D	K22178872		1-	A	C2
C 6123	CHIP CAP.	22uF	6.3V	B	GRM21BB30J226ME38L	K22080806		1-	B	f1
C 6124	CHIP CAP.	4.7uF	6.3V	B	JMK107BJ475MA-T	K22084803		1-	A	C2
C 6125	CHIP CAP.	0.1uF	50V	X7R	GRM155R71H104KE14D	K22178872		1-	A	C2
C 6126	CHIP CAP.	0.1uF	50V	X7R	GRM155R71H104KE14D	K22178872		1-	A	C2
C 6127	CHIP CAP.	22uF	6.3V	B	GRM21BB30J226ME38L	K22080806		1-	A	C2
C 6128	CHIP CAP.	0.1uF	50V	X7R	GRM155R71H104KE14D	K22178872		1-	B	f2
C 6129	CHIP CAP.	0.1uF	50V	X7R	GRM155R71H104KE14D	K22178872		1-	A	C2
C 6130	CHIP CAP.	0.1uF	50V	X7R	GRM155R71H104KE14D	K22178872		1-	A	C2
C 6131	CHIP CAP.	0.1uF	50V	X7R	GRM155R71H104KE14D	K22178872		1-	A	C2
C 6132	CHIP CAP.	0.1uF	50V	X7R	GRM155R71H104KE14D	K22178872		1-	A	C2
C 6133	CHIP CAP.	22uF	6.3V	B	GRM21BB30J226ME38L	K22080806		1-	A	C2
C 6134	CHIP CAP.	0.1uF	50V	X7R	GRM155R71H104KE14D	K22178872		1-	B	e1
C 6135	CHIP CAP.	0.1uF	50V	X7R	GRM155R71H104KE14D	K22178872		1-	A	C2
C 6136	CHIP CAP.	22uF	6.3V	B	GRM21BB30J226ME38L	K22080806		1-	A	C2
C 6137	CHIP CAP.	0.1uF	50V	X7R	GRM155R71H104KE14D	K22178872		1-	A	C2
C 6138	CHIP CAP.	4.7uF	6.3V	B	JMK107BJ475MA-T	K22084803		1-	B	f1
C 6139	CHIP CAP.	0.1uF	50V	X7R	GRM155R71H104KE14D	K22178872		1-	A	C1
C 6140	CHIP CAP.	4.7uF	6.3V	B	JMK107BJ475MA-T	K22084803		1-	A	C2
C 6141	CHIP CAP.	22uF	6.3V	B	GRM21BB30J226ME38L	K22080806		1-	A	C2
C 6142	CHIP CAP.	0.1uF	50V	X7R	GRM155R71H104KE14D	K22178872		1-	B	e1
C 6143	CHIP CAP.	4.7uF	6.3V	B	JMK107BJ475MA-T	K22084803		1-	A	C2
C 6144	CHIP CAP.	0.1uF	50V	X7R	GRM155R71H104KE14D	K22178872		1-	A	C2
C 6145	CHIP CAP.	10uF	10V	B	GRM188B31A106ME69D	K22104810		1-	B	e1
C 6146	CHIP CAP.	4.7uF	6.3V	B	JMK107BJ475MA-T	K22084803		1-	A	C1
C 6147	CHIP CAP.	4.7uF	6.3V	B	JMK107BJ475MA-T	K22084803		1-	A	C2
C 6148	CHIP CAP.	0.1uF	50V	X7R	GRM155R71H104KE14D	K22178872		1-	A	C2
C 6149	CHIP CAP.	0.1uF	50V	X7R	GRM155R71H104KE14D	K22178872		1-	B	e1
C 6150	CHIP CAP.	4.7uF	6.3V	B	JMK107BJ475MA-T	K22084803		1-	A	C2
C 6151	CHIP CAP.	4.7uF	6.3V	B	JMK107BJ475MA-T	K22084803		1-	A	C1
C 6152	CHIP CAP.	0.1uF	50V	X7R	GRM155R71H104KE14D	K22178872		1-	A	C2
C 6153	CHIP CAP.	22uF	6.3V	B	GRM21BB30J226ME38L	K22080806		1-	A	C2
C 6154	CHIP CAP.	22uF	6.3V	B	GRM21BB30J226ME38L	K22080806		1-	A	C1
C 6155	CHIP CAP.	0.1uF	50V	X7R	GRM155R71H104KE14D	K22178872		1-	A	C2
C 6156	CHIP CAP.	0.1uF	50V	X7R	GRM155R71H104KE14D	K22178872		1-	B	e1
C 6160	CHIP CAP.	15pF	50V	CH	GRM1552C1H150JA01D	K22178216		1-	B	e1
C 6162	CHIP CAP.	0.001uF	50V	B	GRM155B11H102KA01D	K22178809		1-	B	c2
C 6163	CHIP CAP.	0.1uF	50V	X7R	GRM155R71H104KE14D	K22178872		1-	A	C2
C 6164	CHIP CAP.	0.1uF	50V	X7R	GRM155R71H104KE14D	K22178872		1-	B	a1
C 6165	CHIP CAP.	0.01uF	50V	X7R	GRM155R71H103KA88D	K22178848		1-	B	d1
C 6166	CHIP CAP.	0.01uF	50V	X7R	GRM155R71H103KA88D	K22178848		1-	B	d2
C 6167	CHIP CAP.	15pF	50V	CH	GRM1552C1H150JA01D	K22178216		1-	B	f1
C 6169	CHIP CAP.	0.01uF	50V	X7R	GRM155R71H103KA88D	K22178848		1-	B	d1
C 6170	CHIP CAP.	0.01uF	50V	X7R	GRM155R71H103KA88D	K22178848		1-	B	d2
C 6171	CHIP CAP.	0.01uF	50V	X7R	GRM155R71H103KA88D	K22178848		1-	B	c1
C 6172	CHIP CAP.	0.01uF	50V	X7R	GRM155R71H103KA88D	K22178848		1-	B	c2
C 6175	CHIP CAP.	0.001uF	50V	B	GRM155B11H102KA01D	K22178809		1-	B	c2
C 6176	CHIP CAP.	0.1uF	10V	B	GRM155B11A104KA01D	K22108802		1-	B	c2
C 6180	CHIP CAP.	0.1uF	50V	X7R	GRM155R71H104KE14D	K22178872		1-	A	C1
C 6182	CHIP CAP.	1uF	25V	X5R	GRM155R61E105KE11D	K22149010		1-	A	A1
C 6184	CHIP CAP.	0.01uF	50V	X7R	GRM155R71H103KA88D	K22178848		1-	B	c2
C 6187	CHIP CAP.	0.1uF	50V	X7R	GRM155R71H104KE14D	K22178872		1-	A	C2

DISPLAY Unit

Parts List

REF	DESCRIPTION	VALUE	V/W	TOL.	MFR'S DESIG	YAESU P/N	VERS.	LOT	SIDE	LAY ADR
C 6188	CHIP CAP.	0.1uF	50V	X7R	GRM155R71H104KE14D	K22178872		1-	B	c2
C 6189	CHIP CAP.	0.1uF	50V	X7R	GRM155R71H104KE14D	K22178872		1-	A	B1
C 6190	CHIP CAP.	4.7uF	6.3V	B	JMK107BJ475MA-T	K22084803		1-	B	g1
C 6191	CHIP CAP.	0.01uF	50V	X7R	GRM155R71H103KA88D	K22178848		1-	B	g2
C 6192	CHIP CAP.	0.01uF	50V	X7R	GRM155R71H103KA88D	K22178848		1-	B	g2
C 6193	CHIP CAP.	0.001uF	50V	B	GRM155B11H102KA01D	K22178809		1-	B	g2
C 6194	CHIP CAP.	0.001uF	50V	B	GRM155B11H102KA01D	K22178809		1-	B	g2
C 6195	AL.ELECTRO.CAP.	100uF	25V		UWT1E101MCL1GS	K48140032		1-	B	b1
C 6197	CHIP CAP.	10pF	50V	CH	GRM1552C1H100JA01D	K22178212		1-	B	e2
D 6001	DIODE				BAS316	G2070716		1-	B	d2
D 6002	DIODE				BAS316	G2070716		1-	B	d2
D 6004	DIODE				BAS316	G2070716		1-	B	d2
D 6005	DIODE				BAS316	G2070716		1-	B	d2
D 6006	DIODE				BAS316	G2070716		1-	B	c2
D 6007	DIODE				RB060L-40 TE25	G2070744		1-	B	d1
D 6008	DIODE				RB751G-40T2R	G2071066		1-	B	d2
D 6009	DIODE				1SS355 TE-17	G2070470		1-	B	c1
D 6010	DIODE				1SS355 TE-17	G2070470		1-	B	c1
D 6011	DIODE				1SS355 TE-17	G2070470		1-	B	b1
D 6012	DIODE				1SS355 TE-17	G2070470		1-	B	b1
D 6013	DIODE				RB521S-30 TE61	G2070642		1-	B	c2
D 6014	LED				19-217/BHC-ZL1M2RY/6T	G2071620		1-	A	F2
D 6015	LED				19-217/BHC-ZL1M2RY/6T	G2071620		1-	A	F2
D 6016	LED				19-217/BHC-ZL1M2RY/6T	G2071620		1-	A	G2
D 6017	LED				19-217/BHC-ZL1M2RY/6T	G2071620		1-	A	G2
D 6018	LED				19-217/R6C-P1Q2/6T	G2071440		1-	A	E2
D 6019	LED				19-217/R6C-P1Q2/6T	G2071440		1-	A	F2
D 6020	LED				19-217/R6C-P1Q2/6T	G2071440		1-	A	G2
D 6021	LED				19-217/R6C-P1Q2/6T	G2071440		1-	A	G2
D 6022	LED				19-217/GHC-YR1S2/6T	G2071438		1-	A	F2
D 6023	LED				19-217/GHC-YR1S2/6T	G2071438		1-	A	E2
D 6024	LED				19-217/GHC-YR1S2/6T	G2071438		1-	A	G2
D 6025	LED				19-217/GHC-YR1S2/6T	G2071438		1-	A	G2
D 6026	LED				15-215/T1D-APQHY/3T	G2071640		1-	A	F2
D 6027	LED				15-215/T1D-APQHY/3T	G2071640		1-	A	F2
D 6028	LED				15-215/T1D-APQHY/3T	G2071640		1-	A	G2
D 6029	LED				15-215/T1D-APQHY/3T	G2071640		1-	A	G2
D 6030	*** REPLACED BY				19-217/BHC-ZL1M2RY/6T	G2071620		1-	A	A1
D 6031	LED				19-213/S2C-AP1Q2B/5T	G2071558		1-	A	A1
D 6032	LED				19-217/GHC-YR1S2/6T	G2071438		1-	A	F1
D 6033	LED				19-217/R6C-P1Q2/6T	G2071440		1-	A	F1
D 6034	LED				19-213/S2C-AP1Q2B/5T	G2071558		1-	A	E2
D 6035	DIODE ARRAY				DRTR5V0U2SO-7	G2090861		1-	A	B2
D 6037	DIODE				EMZ6.8ET2R	G2071522		1-	A	B1
D 6038	DIODE				UDZS TE-17 3.9B	G2070906		1-	B	f1
FB6004	FERRITE BEADS				BLM18AG601SN1D	L9190111		1-	B	e1
FB6006	FERRITE BEADS				BLM15AG121SN1D	L1690843		1-	A	C2
FB6010	FERRITE BEADS				BLM18AG601SN1D	L9190111		1-	B	b1
FB6027	FERRITE BEADS				BLM18AG601SN1D	L9190111		1-	B	d1
FB6028	FERRITE BEADS				BLM18AG601SN1D	L9190111		1-	B	d1
FB6032	FERRITE BEADS				BLM18AG601SN1D	L9190111		1-	B	g1
FB6033	FERRITE BEADS				BLM15PX221SN1D	L9190224		1-	B	f1
FB6034	FERRITE BEADS				BLM15PX221SN1D	L9190224		1-	A	C1
FB6035	FERRITE BEADS				BLM15PX221SN1D	L9190224		1-	B	f2
FB6036	FERRITE BEADS				BLM15PX221SN1D	L9190224		1-	A	C2
FB6037	FERRITE BEADS				BLM15PX221SN1D	L9190224		1-	A	C2
FB6038	FERRITE BEADS				BLM15PX221SN1D	L9190224		1-	B	e1
FB6039	FERRITE BEADS				BLM18AG601SN1D	L9190111		1-	A	B1
J 6001	CONNECTOR				30FLT-SM2-TB(LF)(SN)(M)	P1091142		1-	B	f1
J 6002	CONNECTOR				24FLT-SM2-TB(LF)(SN)(M)	P1091128		1-	B	g1
J 6003	CONNECTOR				08FLT-SM2-TB(LF)(SN)	P1091201		1-	B	f2
J 6004	CONNECTOR				FH12A-40S-0.5SH(55)	P1091475		1-	B	g2
J 6005	CONNECTOR				SB20-04WS	P0090611		1-	B	c2
J 6006	CONNECTOR				06FLT-SM2-TB(LF)(SN)	P1091255		1-	B	g2
J 6008	CONNECTOR				AXA2S63062P-M	P1091735		1-	B	h1
JP6001	WIRE ASSY				GRN 20 (2)/(2)	T57502002		1-4		
JP6002	WIRE ASSY				GRN 20 (2)/(2)	T57502002		1-4		
L 6001	CHIP COIL	100uH			SWRH5D28S-101NT	L1692237		1-	B	e1
L 6002	CHIP COIL	100uH			SWRH5D28S-101NT	L1692237		1-	B	b1
L 6003	CHIP COIL	2.2uH			SWRH5D28S-2R2NT	L1692236		1-	B	a2
L 6004	CHIP COIL	2.2uH			SWRH5D28S-2R2NT	L1692236		1-	B	a2
L 6005	CHIP COIL	4.7uH			SWRH2D18R-4R7NT	L1692235		1-	B	d1
L 6006	CHIP COIL	2.2uH		5%	SWRH5D28S-2R2NT	L1692236		1-	B	a2
L 6007	CHIP COIL	2.2uH			SWRH5D28S-2R2NT	L1692236		1-	B	a2
Q 6001	TRANSISTOR				DTC114YUA T106	G3070298		1-	B	c2

DISPLAY Unit

Parts List

REF	DESCRIPTION	VALUE	V/W	TOL.	MFR'S DESIG	YAESU P/N	VERS.	LOT	SIDE	LAY ADR
Q 6002	IC				BU4228FVE-TR	G1095258		1-	B	f2
Q 6003	TRANSISTOR				2SA1576A T106 R	G3115768R		1-	B	d2
Q 6004	IC				TAR5S33U(TE85L.F)	G1094549		1-	B	d2
Q 6005	IC				BU4228FVE-TR	G1095258		1-	B	f2
Q 6006	IC				MP5470GL-001B	G1095808		1-	B	a2
Q 6007	IC				NJM7805DL1A	G1094379		1-	B	c1
Q 6008	IC				TSC2003IPWR	G1095676		1-	A	B1
Q 6009	IC				R7S721001VCBG	G1095582		1-	B	f2
Q 6010	IC				MP3301GJ	G1095793		1-	B	e1
Q 6011	FET				RRR030P03	G3070448		1-	B	f1
Q 6012	POLY SWITCH				MINISMDC050F-02	G9090143		1-	B	f1
Q 6013	TRANSISTOR				DTC114YUA T106	G3070298		1-	B	f1
Q 6014	TRANSISTOR				DTC114YUA T106	G3070298		1-	B	f2
Q 6015	IC				S-35190A-T8T1G	G1094356		1-	B	d2
Q 6016	FET				RRR030P03	G3070448		1-	B	b1
Q 6017	TRANSISTOR				DTC114YUA T106	G3070298		1-	B	b1
Q 6018	IC				W25Q128JVFIQ-YR2340	G1095749		1	B	e2
Q 6018	IC				W25Q128JVFIQ-YR2513	G1095836		2-	B	e2
Q 6019	TRANSISTOR				UMD5N TR	G3070343		1-	B	e1
Q 6020	IC				FT4222HQ-D-T	G1095807		1-	B	e1
Q 6021	FET				RRR030P03	G3070448		1-	B	f1
Q 6023	TRANSISTOR				UMD5N TR	G3070343		1-	A	C1
Q 6024	TRANSISTOR				UMD5N TR	G3070343		1-	A	C1
Q 6025	TRANSISTOR				DTC114YUA T106	G3070298		1-	B	c2
Q 6026	TRANSISTOR				DTC114YUA T106	G3070298		1-	B	c2
Q 6027	TRANSISTOR				DTC114YUA T106	G3070298		1-	B	c2
Q 6028	TRANSISTOR				DTC114YUA T106	G3070298		1-	B	c2
Q 6029	TRANSISTOR				DTC114YUA T106	G3070298		1-	A	A1
Q 6030	TRANSISTOR				DTC114YUA T106	G3070298		1-	B	c2
Q 6031	FET				RTM002P02(TAPE)	G3070347		1-	A	A1
Q 6032	FET				RRR030P03	G3070448		1-	B	c2
Q 6033	TRANSISTOR				DTC114YUA T106	G3070298		1-	B	g2
Q 6034	TRANSISTOR				DTC114YUA T106	G3070298		1-	B	g2
Q 6035	TRANSISTOR				DTC114YUA T106	G3070298		1-	B	b1
Q 6036	TRANSISTOR				DTC114YUA T106	G3070298		1-	B	b1
Q 6037	TRANSISTOR				DTC114YUA T106	G3070298		1-	B	d2
Q 6038	TRANSISTOR				DTC114YUA T106	G3070298		1-	B	f1
R 6001	CHIP RES.	0	1/16W	5%	RMC1/16S JPTH	J24189070		1-	B	g1
R 6002	CHIP RES.	47k	1/16W	5%	RMC1/16S 473JTH	J24189045		1-	B	f2
R 6003	CHIP RES.	10k	1/16W	5%	RMC1/16S 103JTH	J24189037		1-	B	f1
R 6007	CHIP RES.	0	1/16W	5%	RMC1/16S JPTH	J24189070		1-	B	f1
R 6008	CHIP RES.	0	1/16W	5%	RMC1/16S JPTH	J24189070		1-	B	f2
R 6009	CHIP RES.	4.7k	1/16W	5%	RMC1/16S 472JTH	J24189033		1-	B	c2
R 6010	CHIP RES.	470	1/16W	5%	RMC1/16S 471JTH	J24189021		1-	B	d2
R 6011	CHIP RES.	470k	1/16W	5%	RMC1/16S 474JTH	J24189057		1	B	d2
R 6011	CHIP RES.	330k	1/16W	5%	RMC1/16S 334JTH	J24189055		2-	B	d2
R 6012	CHIP RES.	22k	1/16W	5%	RMC1/16S 223JTH	J24189041		1-	B	c2
R 6016	CHIP RES.	100k	1/16W	5%	RMC1/16S 104JTH	J24189049		1	B	d2
R 6016	CHIP RES.	330k	1/16W	5%	RMC1/16S 334JTH	J24189055		2-	B	d2
R 6017	CHIP RES.	33	1/16W	5%	RMC1/16S 330JTH	J24189007		1-	A	B2
R 6018	CHIP RES.	33	1/16W	5%	RMC1/16S 330JTH	J24189007		1-	A	B2
R 6019	CHIP RES.	0	1/16W	5%	RMC1/16S JPTH	J24189070		1-	A	B1
R 6020	CHIP RES.	10k	1/16W	5%	RMC1/16S 103JTH	J24189037		1-	B	d2
R 6023	CHIP RES.	470k	1/16W	5%	RMC1/16S 474JTH	J24189057		1-	B	c2
R 6024	CHIP RES.	0	1/16W	5%	RMC1/16S JPTH	J24189070		1-	B	f2
R 6026	CHIP RES.	10k	1/16W	5%	RMC1/16S 103JTH	J24189037		1-	B	c2
R 6027	CHIP RES.	10k	1/16W	5%	RMC1/16S 103JTH	J24189037		1-	B	f2
R 6028	CHIP RES.	0	1/16W	5%	RMC1/16S JPTH	J24189070		1-	B	f2
R 6029	CHIP RES.	470	1/16W	5%	RMC1/16S 471JTH	J24189021		1-	B	f2
R 6031	CHIP RES.	0	1/16W	5%	RMC1/16S JPTH	J24189070		1-	B	d2
R 6032	CHIP RES.	0	1/16W	5%	RMC1/16S JPTH	J24189070		1-	B	f2
R 6033	CHIP RES.	0	1/16W	5%	RMC1/16S JPTH	J24189070		1-	B	f2
R 6035	CHIP RES.	10k	1/16W	5%	RMC1/16S 103JTH	J24189037		1-	B	f2
R 6036	CHIP RES.	10k	1/16W	5%	RMC1/16S 103JTH	J24189037		1-	B	e2
R 6037	CHIP RES.	5.6k	1/16W	1%	RMC1/16SK562FTH	J24189520		1-	A	C2
R 6038	CHIP RES.	5.6k	1/16W	1%	RMC1/16SK562FTH	J24189520		1-	B	f2
R 6040	CHIP RES.	22	1/16W	5%	RMC1/16S 220JTH	J24189005		1-	B	e2
R 6041	CHIP RES.	10k	1/16W	5%	RMC1/16S 103JTH	J24189037		1-	B	e2
R 6042	CHIP RES.	10k	1/16W	5%	RMC1/16S 103JTH	J24189037		1-	A	C2
R 6043	CHIP RES.	22	1/16W	5%	RMC1/16S 220JTH	J24189005		1-	A	C2
R 6044	CHIP RES.	1k	1/16W	5%	RMC1/16S 102JTH	J24189025		1-	B	f2
R 6045	CHIP RES.	33	1/16W	5%	RMC1/16S 330JTH	J24189007		1-	B	f2
R 6046	CHIP RES.	33	1/16W	5%	RMC1/16S 330JTH	J24189007		1-	B	e2
R 6047	CHIP RES.	33	1/16W	5%	RMC1/16S 330JTH	J24189007		1-	B	f2
R 6048	CHIP RES.	33	1/16W	5%	RMC1/16S 330JTH	J24189007		1-	B	e2

DISPLAY Unit

Parts List

REF	DESCRIPTION	VALUE	V/W	TOL.	MFR'S DESIG	YAESU P/N	VERS.	LOT	SIDE	LAY ADR
R 6049	CHIP RES.	22k	1/16W	5%	RMC1/16S 223JTH	J24189041		1-	A	C2
R 6050	CHIP RES.	10	1/16W	5%	RMC1/16S 100JTH	J24189001		1-	A	B1
R 6051	CHIP RES.	10	1/16W	5%	RMC1/16S 100JTH	J24189001		1-	A	B1
R 6052	CHIP RES.	10	1/16W	5%	RMC1/16S 100JTH	J24189001		1-	A	B1
R 6053	CHIP RES.	10	1/16W	5%	RMC1/16S 100JTH	J24189001		1-	A	B1
R 6054	CHIP RES.	33k	1/16W	1%	RMC1/16SK333FTH	J24189494		1-	B	a2
R 6055	CHIP RES.	4.7k	1/16W	1%	RMC1/16SK472FTH	J24189488		1-	B	a2
R 6056	CHIP RES.	10k	1/16W	5%	RMC1/16S 103JTH	J24189037		1-	B	e1
R 6058	CHIP RES.	33	1/16W	5%	RMC1/16S 330JTH	J24189007		1-	B	e1
R 6059	CHIP RES.	47k	1/16W	1%	RMC1/16SK473FTH	J24189525		1-	B	a2
R 6060	CHIP RES.	15k	1/16W	1%	RMC1/16SK153FTH	J24189491		1-	B	a2
R 6061	CHIP RES.	0	1/10W	5%	RMC1/10T 000J	J24205000		1-	B	c1
R 6062	CHIP RES.	6.8	1/4W	5%	RMC1/4 6R8JATP	J24245689		1-	B	d1
R 6063	CHIP RES.	47k	1/16W	1%	RMC1/16SK473FTH	J24189525		1-	B	b2
R 6064	CHIP RES.	1.2k	1/16W	5%	RMC1/16S 122JTH	J24189026		1-	A	B1
R 6065	CHIP RES.	22	1/4W	5%	RMC1/4 220JATP	J24245220		1-	B	d1
R 6066	CHIP RES.	18k	1/16W	1%	RMC1/16SK183FTH	J24189523		1-	B	b2
R 6067	CHIP RES.	1.2k	1/16W	5%	RMC1/16S 122JTH	J24189026		1-	A	B2
R 6068	CHIP RES.	68k	1/16W	1%	RMC1/16SK683FTH	J24189527		1-	B	b2
R 6069	CHIP RES.	47k	1/16W	5%	RMC1/16S 473JTH	J24189045		1-	A	B2
R 6070	CHIP RES.	47k	1/16W	1%	RMC1/16SK473FTH	J24189525		1-	B	b2
R 6071	CHIP RES.	10k	1/16W	5%	RMC1/16S 103JTH	J24189037		1-	B	f1
R 6072	CHIP RES.	22	1/16W	5%	RMC1/16S 220JTH	J24189005		1-	A	D2
R 6073	CHIP RES.	22	1/16W	5%	RMC1/16S 220JTH	J24189005		1-	A	D2
R 6074	CHIP RES.	22	1/16W	5%	RMC1/16S 220JTH	J24189005		1-	A	D2
R 6075	CHIP RES.	12k	1/16W	1%	RMC1/16SK123FTH	J24189490		1-	B	b2
R 6076	CHIP RES.	0	1/16W	5%	RMC1/16S JPTH	J24189070		1-	B	g1
R 6077	CHIP RES.	10k	1/16W	5%	RMC1/16S 103JTH	J24189037		1-	B	f2
R 6078	CHIP RES.	0	1/16W	5%	RMC1/16S JPTH	J24189070		1-	B	g1
R 6079	CHIP RES.	10k	1/16W	5%	RMC1/16S 103JTH	J24189037		1-	B	f2
R 6080	CHIP RES.	0	1/16W	5%	RMC1/16 000JATP	J24185000		1-	B	a2
R 6081	CHIP RES.	10k	1/16W	5%	RMC1/16S 103JTH	J24189037		1-	B	f2
R 6082	CHIP RES.	0	1/16W	5%	RMC1/16 000JATP	J24185000		1-	B	e1
R 6083	CHIP RES.	0	1/16W	5%	RMC1/16 000JATP	J24185000		1-	B	b1
R 6084	CHIP RES.	10k	1/16W	5%	RMC1/16S 103JTH	J24189037		1-	B	f2
R 6086	CHIP RES.	10k	1/16W	5%	RMC1/16S 103JTH	J24189037		1-	B	b1
R 6087	CHIP RES.	10k	1/16W	5%	RMC1/16S 103JTH	J24189037		1-	A	C1
R 6089	CHIP RES.	22	1/16W	5%	RMC1/16S 220JTH	J24189005		1-	B	e1
R 6090	CHIP RES.	22	1/16W	5%	RMC1/16S 220JTH	J24189005		1-	B	e1
R 6091	CHIP RES.	22	1/16W	5%	RMC1/16S 220JTH	J24189005		1-	A	C1
R 6092	CHIP RES.	22	1/16W	5%	RMC1/16S 220JTH	J24189005		1-	A	C2
R 6093	CHIP RES.	22	1/16W	5%	RMC1/16S 220JTH	J24189005		1-	B	e1
R 6094	CHIP RES.	22	1/16W	5%	RMC1/16S 220JTH	J24189005		1	B	e2
R 6094	CHIP RES.	4.7k	1/16W	5%	RMC1/16S 472JTH	J24189033		2-	B	e2
R 6095	CHIP RES.	33	1/16W	5%	RMC1/16S 330JTH	J24189007		1-	A	B2
R 6096	CHIP RES.	33	1/16W	5%	RMC1/16S 330JTH	J24189007		1-	A	B2
R 6097	CHIP RES.	0	1/16W	5%	RMC1/16S JPTH	J24189070		1-	B	f2
R 6098	CHIP RES.	10k	1/16W	5%	RMC1/16S 103JTH	J24189037		1-	A	C2
R 6100	CHIP RES.	0	1/16W	5%	RMC1/16S JPTH	J24189070		1-	A	C2
R 6102	CHIP RES.	0	1/16W	5%	RMC1/16S JPTH	J24189070		1-	A	C2
R 6103	CHIP RES.	10k	1/16W	5%	RMC1/16S 103JTH	J24189037		1-	A	C2
R 6105	CHIP RES.	1k	1/16W	5%	RMC1/16S 102JTH	J24189025		1-	B	d2
R 6111	CHIP RES.	10k	1/16W	5%	RMC1/16S 103JTH	J24189037		1-	B	e1
R 6112	CHIP RES.	10k	1/16W	5%	RMC1/16S 103JTH	J24189037		1-	A	D1
R 6113	CHIP RES.	0	1/16W	5%	RMC1/16S JPTH	J24189070		1-	B	e1
R 6114	CHIP RES.	10k	1/16W	5%	RMC1/16S 103JTH	J24189037		1-	B	e1
R 6115	CHIP RES.	22	1/16W	5%	RMC1/16S 220JTH	J24189005		1-	B	e1
R 6116	CHIP RES.	10k	1/16W	5%	RMC1/16S 103JTH	J24189037		1-	B	e1
R 6117	CHIP RES.	22	1/16W	5%	RMC1/16S 220JTH	J24189005		1-	B	e1
R 6118	CHIP RES.	12k	1/16W	1%	RMC1/16SK123FTH	J24189490		1-	B	e1
R 6120	CHIP RES.	10k	1/16W	5%	RMC1/16S 103JTH	J24189037		1-	B	e1
R 6125	CHIP RES.	10k	1/16W	5%	RMC1/16S 103JTH	J24189037		1-	B	e1
R 6126	CHIP RES.	0	1/16W	5%	RMC1/16S JPTH	J24189070		1-	B	e1
R 6129	CHIP RES.	1M	1/16W	5%	RMC1/16S 105JTH	J24189061		1-	B	e1
R 6130	CHIP RES.	22	1/16W	5%	RMC1/16S 220JTH	J24189005		1-	A	C1
R 6131	CHIP RES.	22	1/16W	5%	RMC1/16S 220JTH	J24189005		1-	A	C1
R 6132	CHIP RES.	15k	1/16W	5%	RMC1/16S 153JTH	J24189039		1-	B	c2
R 6133	CHIP RES.	10k	1/16W	5%	RMC1/16S 103JTH	J24189037		1-	B	d1
R 6134	CHIP RES.	10k	1/16W	5%	RMC1/16S 103JTH	J24189037		1-	B	c1
R 6135	CHIP RES.	47k	1/16W	5%	RMC1/16S 473JTH	J24189045		1-	B	d1
R 6136	CHIP RES.	10k	1/16W	5%	RMC1/16S 103JTH	J24189037		1-	B	d2
R 6137	CHIP RES.	10k	1/16W	5%	RMC1/16S 103JTH	J24189037		1-	B	c2
R 6138	CHIP RES.	47k	1/16W	5%	RMC1/16S 473JTH	J24189045		1-	B	d2
R 6139	CHIP RES.	100	1/16W	1%	RMC1/16SK101FTH	J24189504		1-	B	f2
R 6140	CHIP RES.	100	1/16W	1%	RMC1/16SK101FTH	J24189504		1-	B	a1

DISPLAY Unit

Parts List

REF	DESCRIPTION	VALUE	V/W	TOL.	MFR'S DESIG	YAESU P/N	VERS.	LOT	SIDE	LAY ADR
R 6141	CHIP RES.	10k	1/16W	5%	RMC1/16S 103JTH	J24189037		1-	B	c2
R 6142	CHIP RES.	47k	1/16W	5%	RMC1/16S 473JTH	J24189045		1-	B	c1
R 6143	CHIP RES.	47k	1/16W	5%	RMC1/16S 473JTH	J24189045		1-	B	c2
R 6144	CHIP RES.	10k	1/16W	5%	RMC1/16S 103JTH	J24189037		1-	B	c2
R 6145	CHIP RES.	15k	1/16W	5%	RMC1/16S 153JTH	J24189039		1-	B	c2
R 6149	CHIP RES.	10k	1/16W	5%	RMC1/16S 103JTH	J24189037		1-	A	C1
R 6151	CHIP RES.	1k	1/16W	5%	RMC1/16S 102JTH	J24189025		1-	A	A1
R 6153	CHIP RES.	47k	1/16W	5%	RMC1/16S 473JTH	J24189045		1-	A	A1
R 6155	CHIP RES.	47k	1/16W	1%	RMC1/16SK473FTH	J24189525		1-	B	a2
R 6158	CHIP RES.	10k	1/16W	5%	RMC1/16S 103JTH	J24189037		1-	B	c2
R 6159	CHIP RES.	390	1/16W	5%	RMC1/16 391JATP	J24185391		1-	A	F2
R 6160	CHIP RES.	390	1/16W	5%	RMC1/16 391JATP	J24185391		1-	A	F2
R 6161	CHIP RES.	390	1/16W	5%	RMC1/16 391JATP	J24185391		1-	A	G2
R 6162	CHIP RES.	390	1/16W	5%	RMC1/16 391JATP	J24185391		1-	A	G2
R 6163	CHIP RES.	330	1/16W	5%	RMC1/16 331JATP	J24185331		1	A	F2
R 6163	CHIP RES.	1k	1/16W	5%	RMC1/16 102JATP	J24185102		2-	A	F2
R 6164	CHIP RES.	330	1/16W	5%	RMC1/16 331JATP	J24185331		1	A	F2
R 6164	CHIP RES.	1k	1/16W	5%	RMC1/16 102JATP	J24185102		2-	A	F2
R 6165	CHIP RES.	330	1/16W	5%	RMC1/16 331JATP	J24185331		1	A	G2
R 6165	CHIP RES.	1k	1/16W	5%	RMC1/16 102JATP	J24185102		2-	A	G2
R 6166	CHIP RES.	330	1/16W	5%	RMC1/16 331JATP	J24185331		1	A	G2
R 6166	CHIP RES.	1k	1/16W	5%	RMC1/16 102JATP	J24185102		2-	A	G2
R 6167	CHIP RES.	560	1/16W	5%	RMC1/16 561JATP	J24185561		1	A	F2
R 6167	CHIP RES.	2.2k	1/16W	5%	RMC1/16 222JATP	J24185222		2-	A	F2
R 6168	CHIP RES.	560	1/16W	5%	RMC1/16 561JATP	J24185561		1	A	F2
R 6168	CHIP RES.	2.2k	1/16W	5%	RMC1/16 222JATP	J24185222		2-	A	F2
R 6169	CHIP RES.	560	1/16W	5%	RMC1/16 561JATP	J24185561		1	A	G2
R 6169	CHIP RES.	2.2k	1/16W	5%	RMC1/16 222JATP	J24185222		2-	A	G2
R 6170	CHIP RES.	560	1/16W	5%	RMC1/16 561JATP	J24185561		1	A	G2
R 6170	CHIP RES.	2.2k	1/16W	5%	RMC1/16 222JATP	J24185222		2-	A	G2
R 6171	CHIP RES.	560	1/16W	5%	RMC1/16 561JATP	J24185561		1-	A	F2
R 6172	CHIP RES.	560	1/16W	5%	RMC1/16 561JATP	J24185561		1-	A	F2
R 6173	CHIP RES.	560	1/16W	5%	RMC1/16 561JATP	J24185561		1-	A	G2
R 6174	CHIP RES.	560	1/16W	5%	RMC1/16 561JATP	J24185561		1-	A	G2
R 6175	CHIP RES.	100	1/16W	1%	RMC1/16SK101FTH	J24189504		1-	B	g2
R 6176	CHIP RES.	100	1/16W	1%	RMC1/16SK101FTH	J24189504		1-	B	g2
R 6177	CHIP RES.	10k	1/16W	5%	RMC1/16S 103JTH	J24189037		1-	B	g2
R 6178	CHIP RES.	10k	1/16W	5%	RMC1/16S 103JTH	J24189037		1-	B	g2
R 6179	CHIP RES.	100k	1/16W	0.5%	RGC1/16SC104DTH	J24189573		1-	B	g2
R 6180	CHIP RES.	100k	1/16W	0.5%	RGC1/16SC104DTH	J24189573		1-	B	g2
R 6181	CHIP RES.	10k	1/16W	5%	RMC1/16S 103JTH	J24189037		1-	B	g2
R 6182	CHIP RES.	10k	1/16W	5%	RMC1/16S 103JTH	J24189037		1-	B	g2
R 6183	CHIP RES.	100	1/16W	5%	RMC1/16S 101JTH	J24189013		1-	B	g1
R 6184	CHIP RES.	100	1/16W	5%	RMC1/16S 101JTH	J24189013		1-	B	g1
R 6185	CHIP RES.	22	1/16W	5%	RMC1/16S 220JTH	J24189005		1-	B	g1
R 6186	CHIP RES.	22	1/16W	5%	RMC1/16S 220JTH	J24189005		1-	B	g1
R 6187	CHIP RES.	22	1/16W	5%	RMC1/16S 220JTH	J24189005		1-	B	g1
R 6188	CHIP RES.	22	1/16W	5%	RMC1/16S 220JTH	J24189005		1-	B	g1
R 6189	CHIP RES.	22	1/16W	5%	RMC1/16S 220JTH	J24189005		1-	B	g1
R 6190	CHIP RES.	22	1/16W	5%	RMC1/16S 220JTH	J24189005		1-	B	g1
R 6191	CHIP RES.	1.8k	1/16W	5%	RMC1/16 182JATP	J24185182		1-	A	A1
R 6192	CHIP RES.	470	1/16W	5%	RMC1/16 471JATP	J24185471		1-	A	A1
R 6193	CHIP RES.	390	1/16W	5%	RMC1/16 391JATP	J24185391		1	B	b1
R 6193	CHIP RES.	2.2k	1/16W	5%	RMC1/16 222JATP	J24185222		2-	B	b1
R 6194	CHIP RES.	330	1/16W	5%	RMC1/16 331JATP	J24185331		1	B	b1
R 6194	CHIP RES.	1k	1/16W	5%	RMC1/16 102JATP	J24185102		2-	B	b1
R 6195	CHIP RES.	470	1/16W	5%	RMC1/16 471JATP	J24185471		1-	B	d2
R 6202	CHIP RES.	0	1/16W	5%	RMC1/16S JPTH	J24189070		1-	B	f1
R 6203	CHIP RES.	22	1/16W	5%	RMC1/16S 220JTH	J24189005		1-	B	e2
R 6204	CHIP RES.	22	1/16W	5%	RMC1/16S 220JTH	J24189005		1-	A	D2
R 6205	CHIP RES.	0	1/16W	5%	RMC1/16S JPTH	J24189070		1-	B	f1
R 6206	CHIP RES.	10k	1/16W	5%	RMC1/16S 103JTH	J24189037		1-	B	b1
R 6207	CHIP RES.	10k	1/16W	5%	RMC1/16S 103JTH	J24189037		1-	B	a1
R 6208	CHIP RES.	10k	1/16W	5%	RMC1/16S 103JTH	J24189037		1-	A	E1
R 6209	CHIP RES.	10k	1/16W	5%	RMC1/16S 103JTH	J24189037		1-	B	a3
R 6210	CHIP RES.	0	1/16W	5%	RMC1/16S JPTH	J24189070		1-	A	D2
R 6211	CHIP RES.	0	1/16W	5%	RMC1/16S JPTH	J24189070		1-	A	D2
R 6212	CHIP RES.	0	1/16W	5%	RMC1/16S JPTH	J24189070		1-	A	D2
R 6213	CHIP RES.	0	1/16W	5%	RMC1/16S JPTH	J24189070		1-	A	D1
R 6214	CHIP RES.	0	1/16W	5%	RMC1/16S JPTH	J24189070		1-	B	e1
R 6215	CHIP RES.	10k	1/16W	5%	RMC1/16S 103JTH	J24189037		1-	A	A1
R 6216	CHIP RES.	10k	1/16W	5%	RMC1/16S 103JTH	J24189037		1-	A	A1
R 6218	CHIP RES.	10k	1/16W	5%	RMC1/16S 103JTH	J24189037		1-	B	d1
R 6219	CHIP RES.	10k	1/16W	5%	RMC1/16S 103JTH	J24189037		1-	B	d2
R 6221	CHIP RES.	47k	1/16W	5%	RMC1/16S 473JTH	J24189045		1-	B	e1

DISPLAY Unit

Parts List

REF	DESCRIPTION	VALUE	V/W	TOL.	MFR'S DESIG	YAESU P/N	VERS.	LOT	SIDE	LAY ADR
R 6223	CHIP RES.	10k	1/16W	5%	RMC1/16S 103JTH	J24189037		1-	B	e1
R 6225	CHIP RES.	100k	1/16W	5%	RMC1/16S 104JTH	J24189049		1-	B	e1
R 6226	CHIP RES.	100k	1/16W	5%	RMC1/16S 104JTH	J24189049		1-	B	e1
R 6228	CHIP RES.	0	1/16W	5%	RMC1/16S JPTH	J24189070		1-	A	C1
R 6229	CHIP RES.	100k	1/16W	5%	RMC1/16S 104JTH	J24189049		1-	B	e2
R 6230	CHIP RES.	10k	1/16W	5%	RMC1/16S 103JTH	J24189037		1-	B	e2
R 6231	CHIP RES.	0	1/16W	5%	RMC1/16S JPTH	J24189070		1-	B	f1
R 6232	CHIP RES.	0	1/16W	5%	RMC1/16S JPTH	J24189070		1-	B	f1
R 6233	CHIP RES.	0	1/16W	5%	RMC1/16S JPTH	J24189070		1-	B	f1
R 6234	CHIP RES.	0	1/16W	5%	RMC1/16S JPTH	J24189070		1-	B	f1
R 6235	CHIP RES.	0	1/16W	5%	RMC1/16S JPTH	J24189070		1-	B	f1
R 6236	CHIP RES.	0	1/16W	5%	RMC1/16S JPTH	J24189070		1-	B	f1
R 6501	CHIP RES.	0	1/16W	5%	RMC1/16S JPTH	J24189070		1-	B	f2
R 6502	CHIP RES.	0	1/16W	5%	RMC1/16S JPTH	J24189070		1-	B	f2
R 6503	CHIP RES.	0	1/16W	5%	RMC1/16S JPTH	J24189070		1-	B	f2
R 6504	CHIP RES.	0	1/16W	5%	RMC1/16S JPTH	J24189070		1-	B	f2
R 6505	CHIP RES.	0	1/16W	5%	RMC1/16S JPTH	J24189070		1-	B	f2
R 6506	CHIP RES.	0	1/16W	5%	RMC1/16S JPTH	J24189070		1-	B	f2
R 6507	CHIP RES.	0	1/16W	5%	RMC1/16S JPTH	J24189070		1-	B	f2
R 6508	CHIP RES.	0	1/16W	5%	RMC1/16S JPTH	J24189070		1-	B	g2
R 6509	CHIP RES.	0	1/16W	5%	RMC1/16S JPTH	J24189070		1-	B	g2
R 6510	CHIP RES.	0	1/16W	5%	RMC1/16S JPTH	J24189070		1-	B	g2
R 6511	CHIP RES.	0	1/16W	5%	RMC1/16S JPTH	J24189070		1-	B	g2
R 6512	CHIP RES.	0	1/16W	5%	RMC1/16S JPTH	J24189070		1-	B	g2
R 6513	CHIP RES.	0	1/16W	5%	RMC1/16S JPTH	J24189070		1-	B	g2
R 6514	CHIP RES.	0	1/16W	5%	RMC1/16S JPTH	J24189070		1-	B	g2
R 6515	CHIP RES.	0	1/16W	5%	RMC1/16S JPTH	J24189070		1-	B	g2
R 6516	CHIP RES.	0	1/16W	5%	RMC1/16S JPTH	J24189070		1-	B	g2
R 6517	CHIP RES.	0	1/16W	5%	RMC1/16S JPTH	J24189070		1-	B	g2
R 6518	CHIP RES.	0	1/16W	5%	RMC1/16S JPTH	J24189070		1-	B	g2
R 6519	CHIP RES.	0	1/16W	5%	RMC1/16S JPTH	J24189070		1-	B	g2
R 6520	CHIP RES.	0	1/16W	5%	RMC1/16S JPTH	J24189070		1-	B	g2
R 6521	CHIP RES.	0	1/16W	5%	RMC1/16S JPTH	J24189070		1-	B	g2
R 6522	CHIP RES.	0	1/16W	5%	RMC1/16S JPTH	J24189070		1-	B	g2
R 6523	CHIP RES.	0	1/16W	5%	RMC1/16S JPTH	J24189070		1-	B	g2
R 6524	CHIP RES.	0	1/16W	5%	RMC1/16S JPTH	J24189070		1-	B	g2
R 6525	CHIP RES.	0	1/16W	5%	RMC1/16S JPTH	J24189070		1-	B	g2
R 6526	CHIP RES.	0	1/16W	5%	RMC1/16S JPTH	J24189070		1-	B	g2
R 6527	CHIP RES.	0	1/16W	5%	RMC1/16S JPTH	J24189070		1-	B	c2
R 6528	CHIP RES.	33k	1/16W	5%	RMC1/16S 333JTH	J24189043		1-	B	d2
R 6529	CHIP RES.	4.7k	1/16W	5%	RMC1/16S 472JTH	J24189033		1-	B	f2
R 6530	CHIP RES.	4.7k	1/16W	5%	RMC1/16S 472JTH	J24189033		1-	B	f1
RB6001	BLOCK RES.				RAC104D103JCTP	J42900024		1-	B	f2
RB6002	BLOCK RES.				RAC104D330JCTH	J42900061		1-	A	B2
RB6003	BLOCK RES.				RAC104D330JCTH	J42900061		1-	B	f1
RB6004	BLOCK RES.				RAC104D330JCTH	J42900061		1-	A	B2
RB6005	BLOCK RES.				RAC104D330JCTH	J42900061		1-	B	f1
RB6006	BLOCK RES.				RAC104D330JCTH	J42900061		1-	B	f1
RB6007	BLOCK RES.				RAC104D102JCTH	J42900042		1-	B	d2
RB6008	BLOCK RES.				RAC104D330JCTH	J42900061		1-	A	B2
RB6009	BLOCK RES.				RAC104D330JCTH	J42900061		1-	A	B2
RB6010	BLOCK RES.				RAC104D330JCTH	J42900061		1-	A	B2
RB6011	BLOCK RES.				RAC104D103JCTP	J42900024		1-	B	e2
RB6012	BLOCK RES.				RAC104D104JCTH	J42900055		1-	A	B1
RB6013	BLOCK RES.				RAC104D104JCTH	J42900055		1-	A	B1
S 6001	TACT SWITCH				SKSLLAE010	N5090184		1-	B	c1
S 6002	TACT SWITCH				SKSLLAE010	N5090184		1-	B	a1
S 6003	TACTILE SWITCH				EVQP2R02W	N5090175		1-	A	G1
S 6004	TACTILE SWITCH				EVQP2R02W	N5090175		1-	A	F3
S 6005	TACTILE SWITCH				EVQP2R02W	N5090175		1-	A	E1
S 6006	TACT SWITCH				SKSLLAE010	N5090184		1-	B	c1
S 6007	TACTILE SWITCH				EVQP2R02W	N5090175		1-	A	H1
S 6008	TACTILE SWITCH				EVQP2R02W	N5090175		1-	A	G3
S 6009	TACT SWITCH				SKSLLAE010	N5090184		1-	B	b1
S 6010	TACTILE SWITCH				EVQP2R02W	N5090175		1-	A	F1
S 6011	TACTILE SWITCH				EVQP2R02W	N5090175		1-	A	F1
S 6012	TACT SWITCH				SKSLLAE010	N5090184		1-	B	b1
S 6013	TACTILE SWITCH				EVQP2R02W	N5090175		1-	A	F1
S 6014	TACTILE SWITCH				EVQP2R02W	N5090175		1-	A	G1
S 6015	TACTILE SWITCH				EVQP2R02W	N5090175		1-	A	A1
S 6016	TACTILE SWITCH				EVQP2R02W	N5090175		1-	A	A1
S 6017	TACTILE SWITCH				EVQP2R02W	N5090175		1-	A	A1
S 6018	ROTARY ENCODER				EC12D1564402	Q9001070		1-	A	E1
S 6019	ROTARY ENCODER				EC12D1564402	Q9001070		1-	A	E3
SC6001	SHIELD CASE				(13X18)	RA6420400		1-	B	e1

DISPLAY Unit

Parts List

REF	DESCRIPTION	VALUE	V/W	TOL.	MFR'S DESIG	YAESU P/N	VERS.	LOT	SIDE	LAY ADR
SC6002	SHIELD CASE				(21X21)	RA6420300		1-	B	a2
T 6001	CHOKE COIL				DLP11SN900HL2L	L1691732		1-	B	f1
T 6002	CHOKE COIL				DLP11SN900HL2L	L1691732		1-	B	g1
T 6003	CHOKE COIL				DLP11SN900HL2L	L1691732		1-	B	g1
T 6004	CHOKE COIL				DLP11SN900HL2L	L1691732		1-	B	g1
T 6005	CHOKE COIL				DLP11SN900HL2L	L1691732		1-	B	g1
VR6001	POT.				RK09D1130C2P 10KB	J60800268		1-	A	H3
VR6002	POT.				RK09D1130C2P 10KB	J60800268		1-	A	H1
X 6001	XTAL DSX321G	48MHz			48.000MHZ	H0103486		1-	B	f2
X 6002	XTAL DSX321G	27MHz			27.000MHZ	H0103484		1-	B	f2
X 6003	XTAL SC-32S	32.768kHz			SC-32S 32.768KHZ	H0103464		1-	B	d2
X 6004	XTAL DSX321G	12MHz			DSX321G 12.000MHZ	H0103442		1-	B	e1

JACK Unit

Circuit Diagram

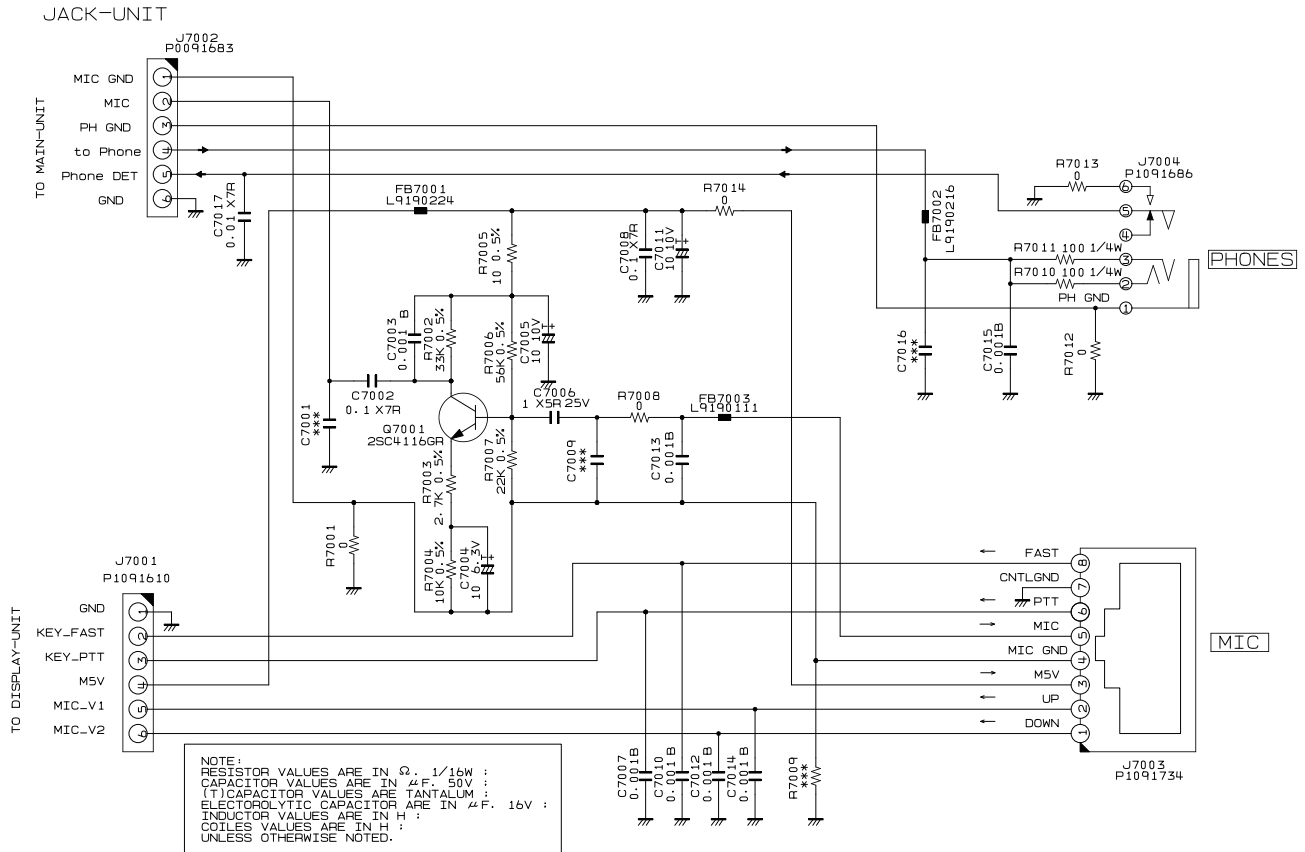

JACK Unit Parts Layout

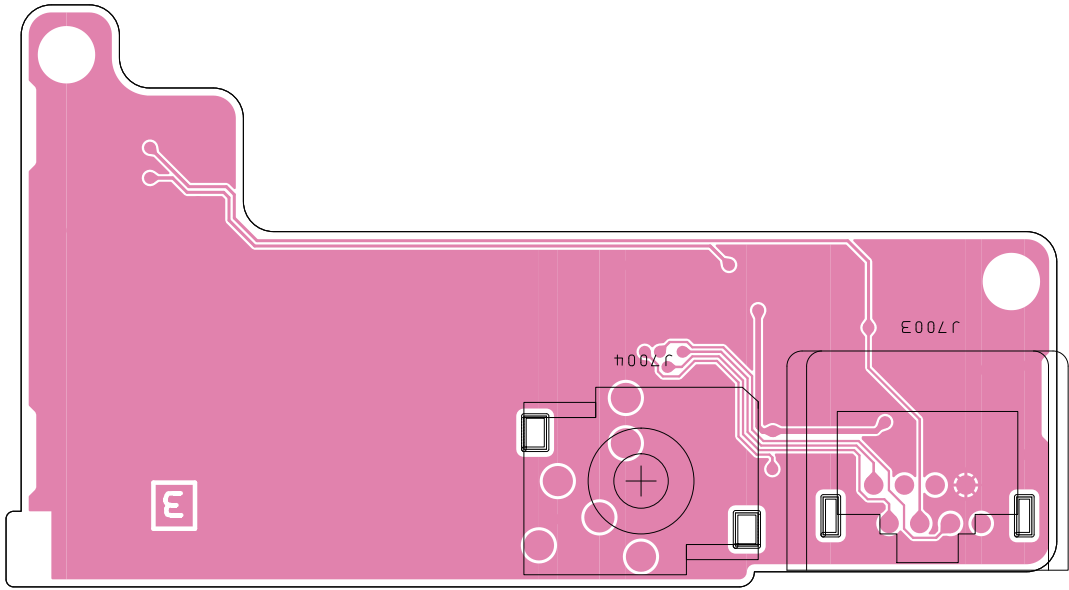

side A

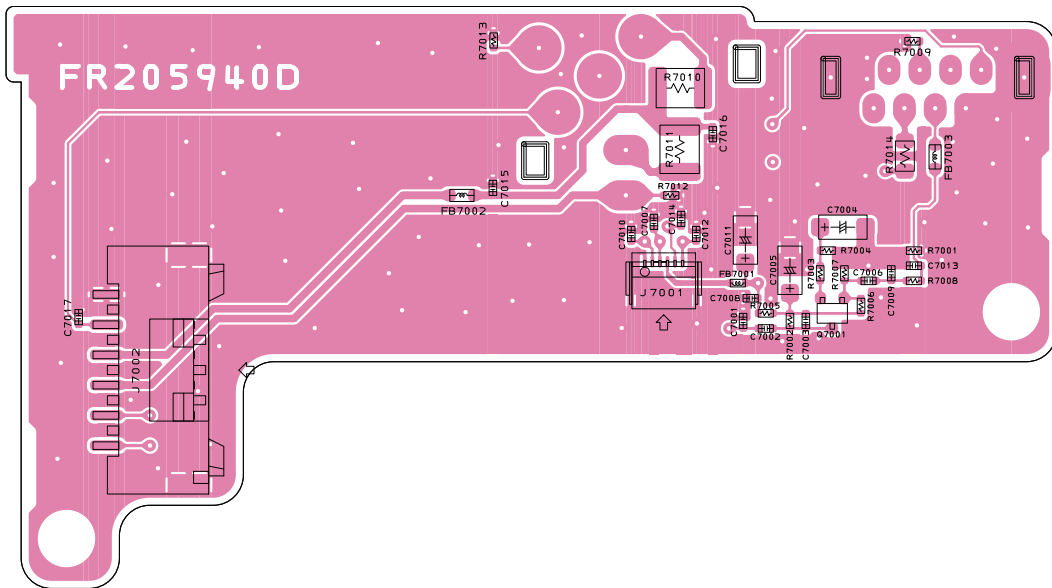

side B

JACK Unit

Parts List

REF	DESCRIPTION	VALUE	V/W	TOL.	MFR'S DESIG	YAESU P/N	VERS.	LOT	SIDE	LAY ADR
C 7002	CHIP CAP.	0.1uF	50V	X7R	GRM155R71H104KE14D	K22178872		1-	B	
C 7003	CHIP CAP.	0.001uF	50V	B	GRM155B11H102KA01D	K22178809		1-	B	
C 7004	CHIP TA.CAP.	10uF	6.3V		TMCMA0J106MTRF	K78080027		1-	B	
C 7005	CHIP TA.CAP.	10uF	10V		TMCMA1A106MTRF	K78100028		1-	B	
C 7006	CHIP CAP.	1uF	25V	X5R	GRM155R61E105KE11D	K22149010		1-	B	
C 7007	CHIP CAP.	0.001uF	50V	B	GRM155B11H102KA01D	K22178809		1-	B	
C 7008	CHIP CAP.	0.1uF	50V	X7R	GRM155R71H104KE14D	K22178872		1-	B	
C 7010	CHIP CAP.	0.001uF	50V	B	GRM155B11H102KA01D	K22178809		1-	B	
C 7011	CHIP TA.CAP.	10uF	10V		TMCMA1A106MTRF	K78100028		1-	B	
C 7012	CHIP CAP.	0.001uF	50V	B	GRM155B11H102KA01D	K22178809		1-	B	
C 7013	CHIP CAP.	0.001uF	50V	B	GRM155B11H102KA01D	K22178809		1-	B	
C 7014	CHIP CAP.	0.001uF	50V	B	GRM155B11H102KA01D	K22178809		1-	B	
C 7015	CHIP CAP.	0.001uF	50V	B	GRM155B11H102KA01D	K22178809		1-	B	
C 7017	CHIP CAP.	0.01uF	50V	X7R	GRM155R71H103KA88D	K22178848		1-	B	
FB7002	FERRITE BEADS				BLM18KG260TN1D	L9190216		1-	B	
FB7003	FERRITE BEADS				BLM18AG601SN1D	L9190111		1-	B	
J 7001	CONNECTOR				AYF530635	P1091610		1-	B	
J 7002	CONNECTOR				SJA20-06WH-ET	P0091683		1-	B	
J 7003	CONNECTOR				AS-Y-RJ45-00	P1091734		1-	A	
J 7004	CONNECTOR				PJ30460-GPBOAS003	P1091686		1-	A	
Q 7001	TRANSISTOR				2SC4116GR(TE85L.F)	G3341168G		1-	B	
R 7001	CHIP RES.	0	1/16W	5%	RMC1/16S JPTH	J24189070		1-	B	
R 7002	CHIP RES.	33k	1/16W	0.5%	RR0510P-333-D-C	J24189155		1-	B	
R 7003	CHIP RES.	2.7k	1/16W	0.5%	RR0510P-272-D	J24189129		1-	B	
R 7004	CHIP RES.	10k	1/16W	0.5%	RR0510P-103-D	J24189143		1-	B	
R 7005	CHIP RES.	3.3k	1/16W	5%	RMC1/16S 332JTH	J24189031		1-	B	
R 7006	CHIP RES.	56k	1/16W	0.5%	RR0510P-563-D-C	J24189161		1-	B	
R 7007	CHIP RES.	22k	1/16W	0.5%	RR0510P-223-D-C	J24189151		1-	B	
R 7008	CHIP RES.	0	1/16W	5%	RMC1/16S JPTH	J24189070		1-	B	
R 7010	CHIP RES.	100	1/4W	5%	RMC1/4 101JATP	J24245101		1-	B	
R 7011	CHIP RES.	100	1/4W	5%	RMC1/4 101JATP	J24245101		1-	B	
R 7012	CHIP RES.	0	1/16W	5%	RMC1/16S JPTH	J24189070		1-	B	
R 7013	CHIP RES.	0	1/16W	5%	RMC1/16S JPTH	J24189070		1-	B	
R 7014	CHIP RES.	0	1/10W	5%	RMC1/10T 000J	J24205000		1-	B	
R 7015	CHIP RES.	0	1/16W	5%	RMC1/16S JPTH	J24189070		1-	B	



Copyright 2022
YAESU MUSEN CO., LTD.
All rights reserved.

No portion of this manual may be
reproduced without the permission of
YAESU MUSEN CO., LTD.

YAESU MUSEN CO., LTD.

Tennozu Parkside Building
2-5-8 Higashi-Shinagawa, Shinagawa-ku, Tokyo 140-0002 Japan

YAESU USA

6125 Phyllis Drive, Cypress, CA 90630, U.S.A.

YAESU UK

Unit 12, Sun Valley Business Park, Winnall Close
Winchester, Hampshire, SO23 0LB, U.K.